

CERTIFIED SURVEYS 1390, 1398 AND 1457

TOWN OF SPRING PRAIRIE

WALWORTH COUNTY CERTIFIED SURVEY MAP NO. 1390

NOTE: Lot 4 is now C.S. 2015 Vol. 9 pg. 311 Doc. 207780

CERTIFIED SURVEY MAP NO. 1457
 LOCATED IN E. 1/2 OF NE. 1/4 SEC. 22, T. 3N., R. 18E.
 WALWORTH CO., WI.

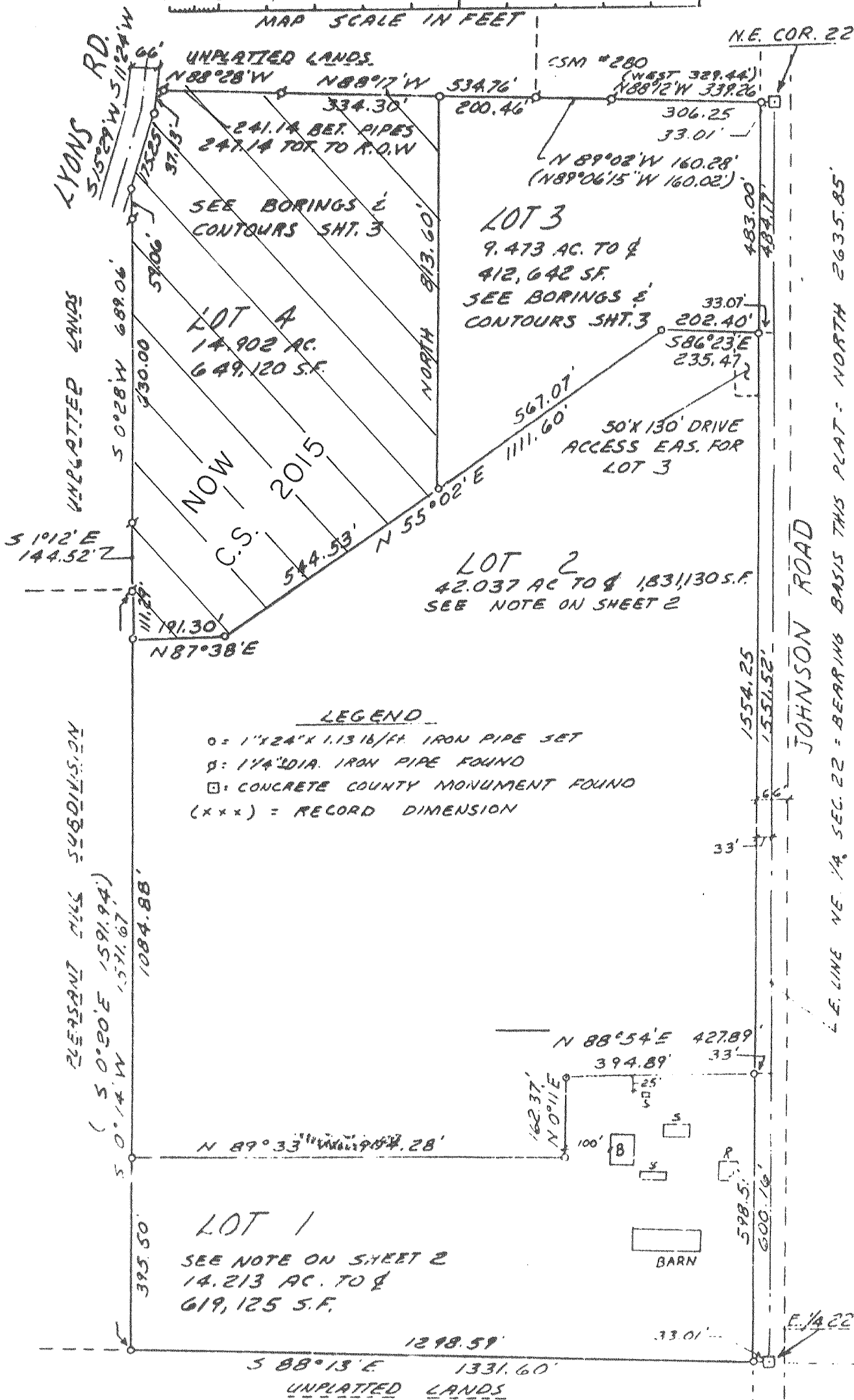

DESCRIPTION: PART OF THE NORTHWEST 1/4 OF THE NORTHWEST 1/4 OF SECTION 23, T. 3 N., R. 18 E.

SCALE 1" = 60' ○ = 1"OD IRON PIPE STAKE SET 24" LONG WEIGHT 1.13 LBS/FT.

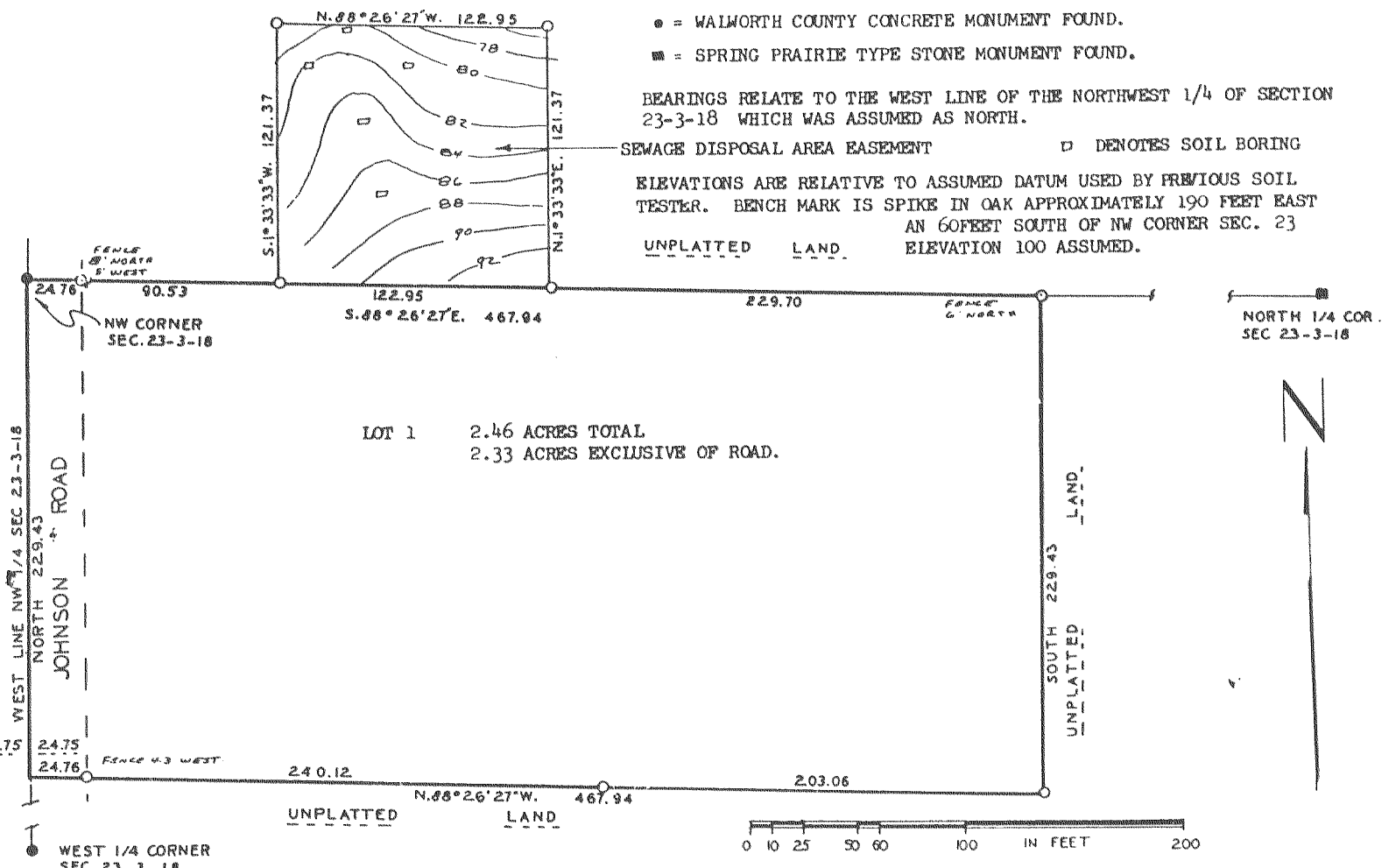

CERTIFIED SURVEY MAP NO 1398
 RECORDED IN VOLUME 6 PAGE 264
 AS DOCUMENT NO 109755

PART OF THE NORTHEAST 1/4 AND NORTH WEST 1/4 OF SECTION 19, TOWN 3 NORTH, RANGE 18 EAST, TOWN OF SPRING PRAIRIE, WALWORTH COUNTY, WISCONSIN.

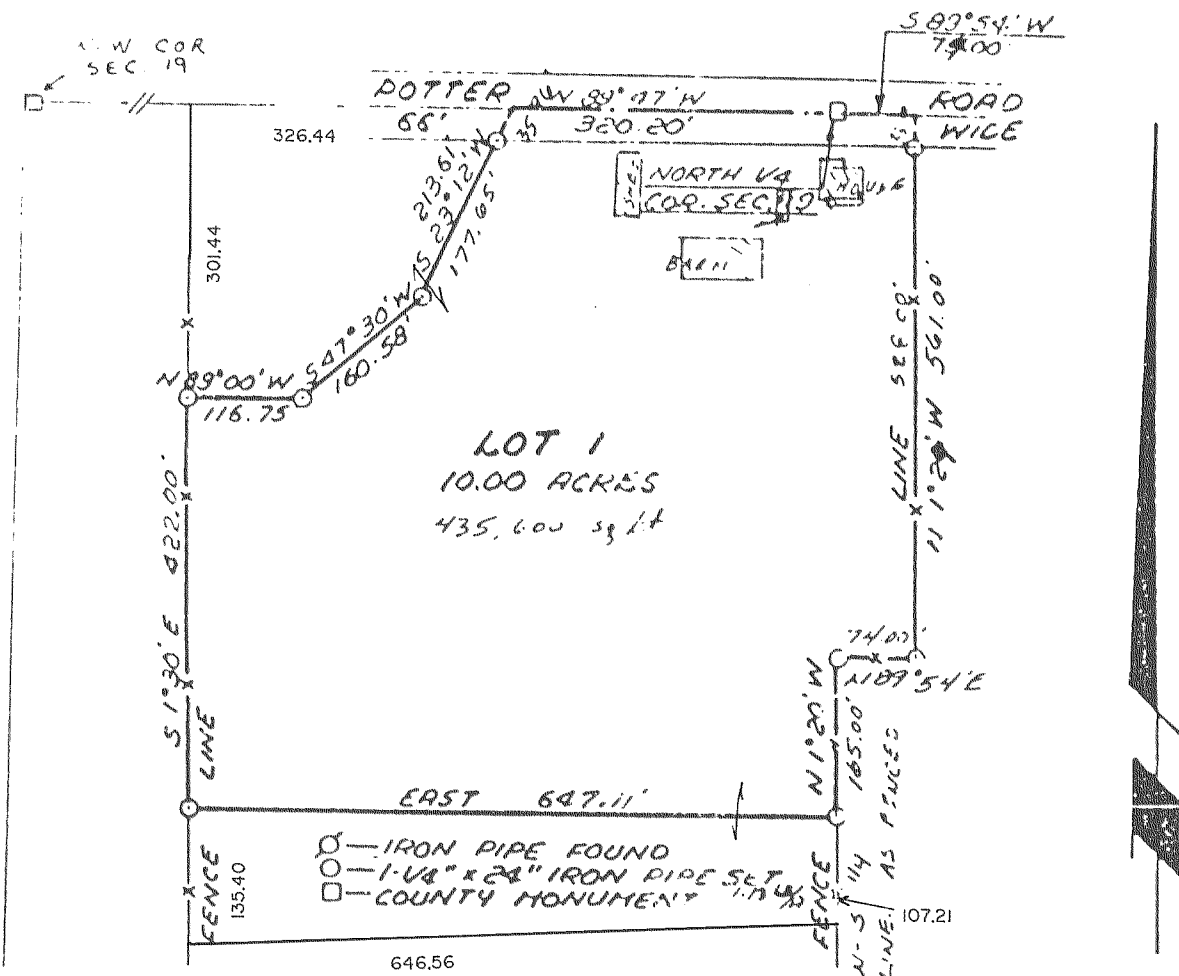

NOTE: THE NORTHERLY LINE OF SECTION 19, T. 3 N., R. 18 E., IS ASSUMED TO BEAR N 89° 47' W.

NOTE: LOT LINE ADJUSTMENT PER DOC.# 247733, VOL.602, PG. 953 ALSO SEE PAGE 22 OF THIS PLAT BOOK