

# CERTIFIED SURVEYS 1268, 1285, 1302 AND 1324 <sup>53</sup>

## TOWN OF SPRING PRAIRIE

C.S.M. 1268

Part of the Northeast 1/4 of the Northwest 1/4 of Section 18, Town 3 North, Range 18 East, Town of Spring Prairie, Walworth County, Wisconsin, described as follows:

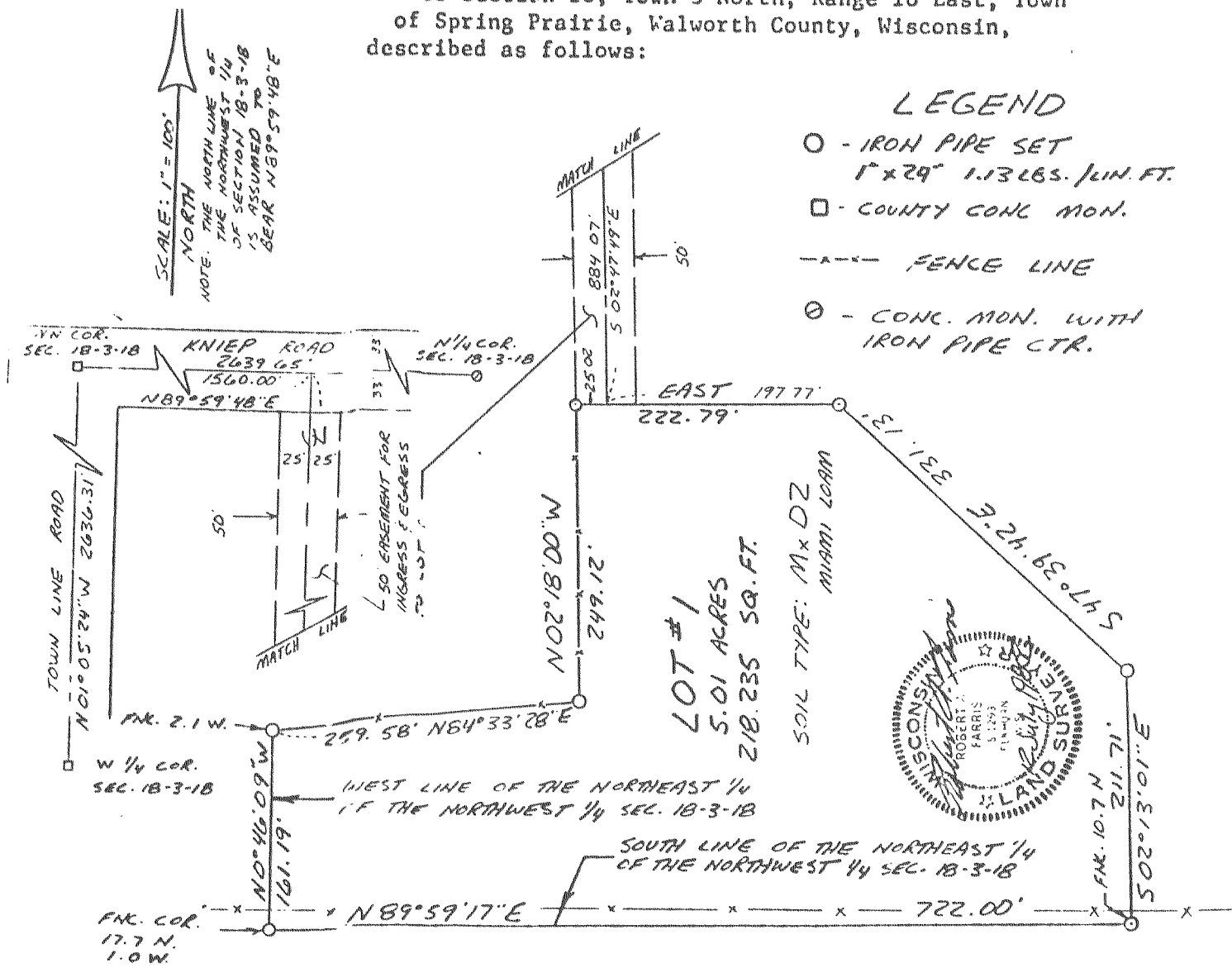

CERTIFIED SURVEY MAP NO. 1302

located in the Southeast 1/4 of the Northwest 1/4 of Section 22, Township 3 North, Walworth County,

REVISIONS 05/31/00

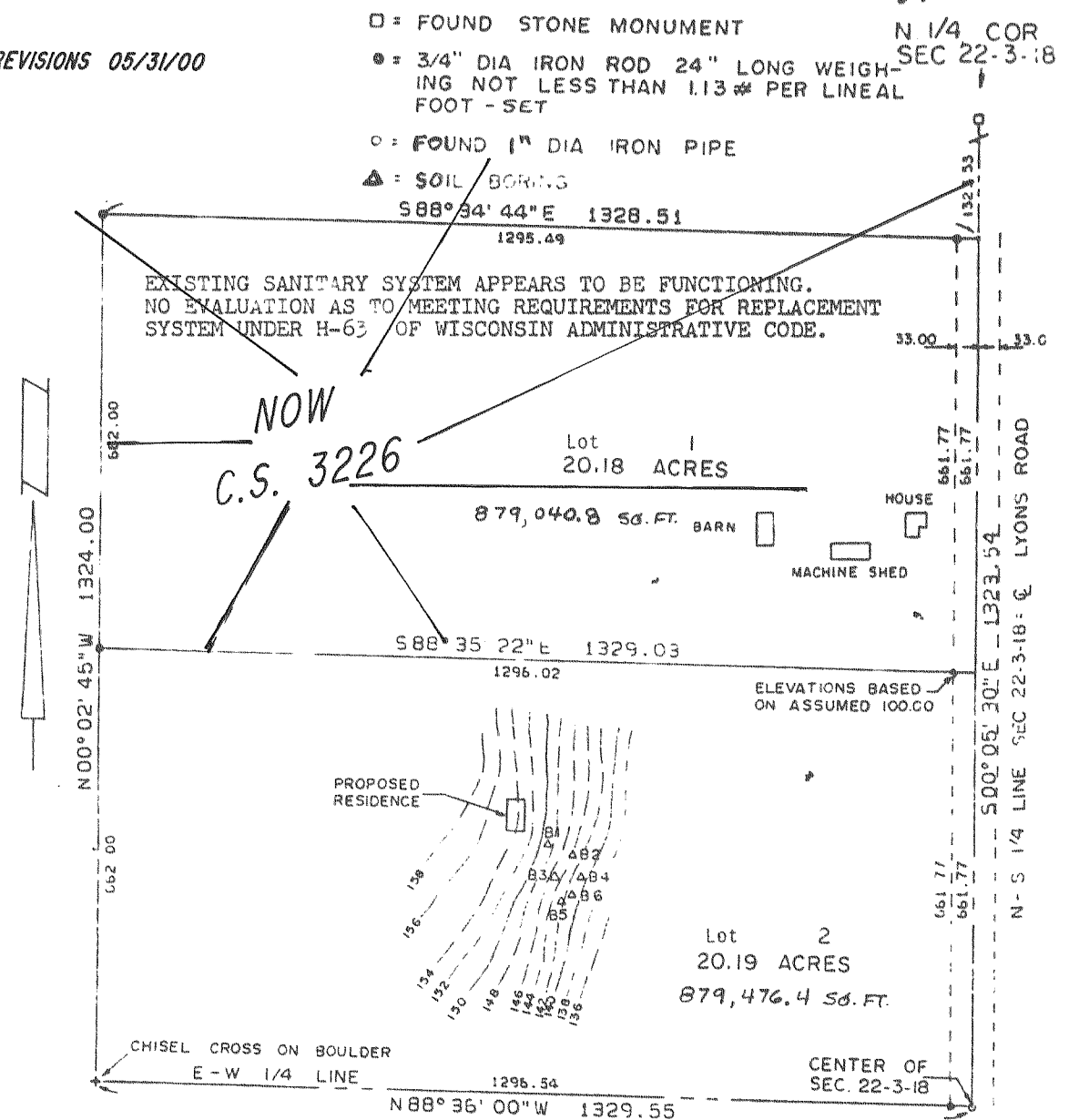

WALWORTH COUNTY CERTIFIED SURVEY MAP NO. 1285

PART OF THE SOUTH HALF OF SECTION 22, T. 3 N., R. 18 E. OF THE 4TH P.M., TOWNSHIP OF SPRING PRAIRIE, COUNTY OF WALWORTH, STATE OF WISCONSIN

SCALE 1" = 100'  
○ = 1" OD BY 24" LONG IRON PIPE STAKE - WEIGHT 1.13 LBS/FT.

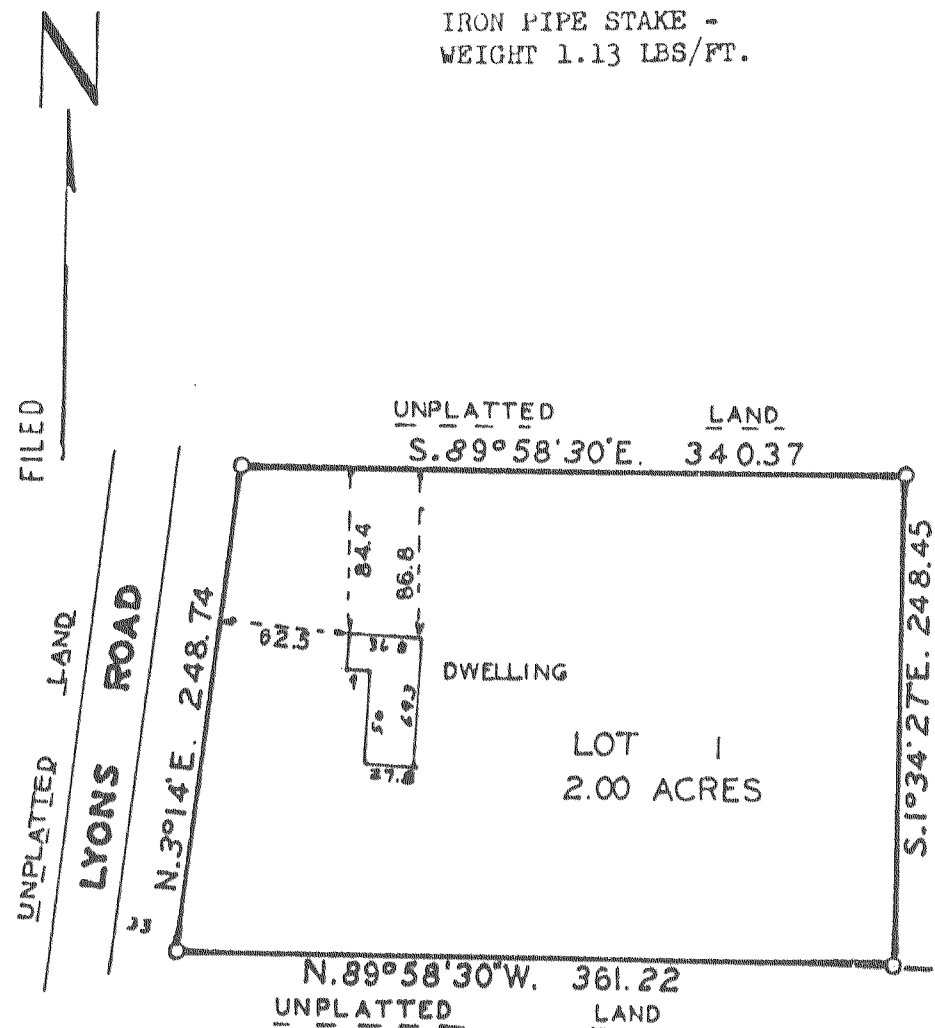

CERTIFIED SURVEY MAP NO. 1324

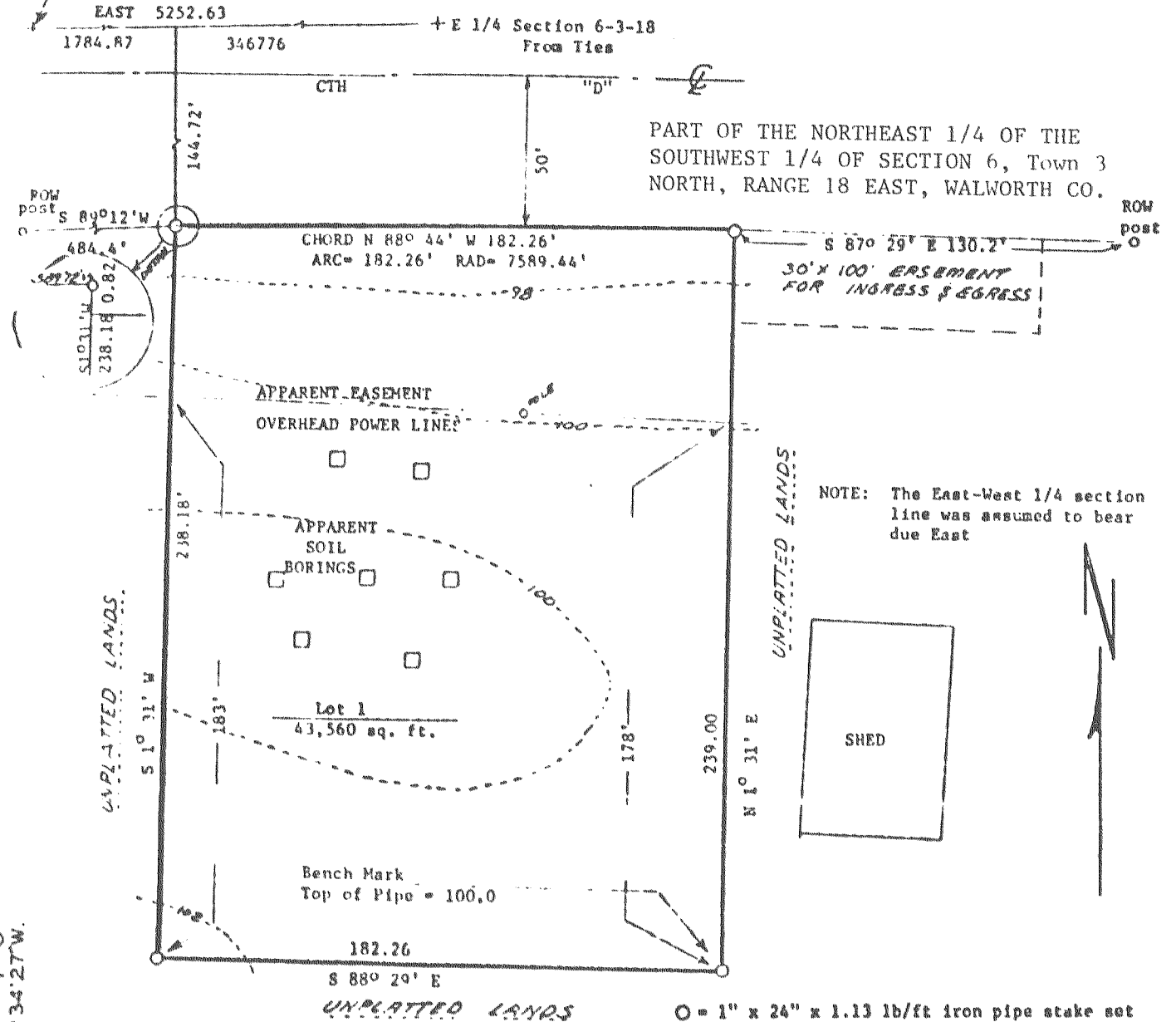

MASONRY NAIL  
S. 1/4 CORNER  
SEC. 22-3-18

908.7  
N. 1° 34' 27" W.  
1335.45  
S. LINE SE 1/4 SEC. 22-3-18

CONC. MON.  
SE CORNER SEC. 22-3-18