

# CERTIFIED SURVEY NO. 552, 728, 743

TOWN OF SPRING PRAIRIE

50

NO. 552

NO. 743

PART OF LAND LOCATED IN THE WEST 1/2 OF  
THE NORTHEAST 1/4 OF SECTION 30  
T 3 N , R 18 E

PART OF THE EAST 1/2 OF SECTION 23, T.3N, R.18E

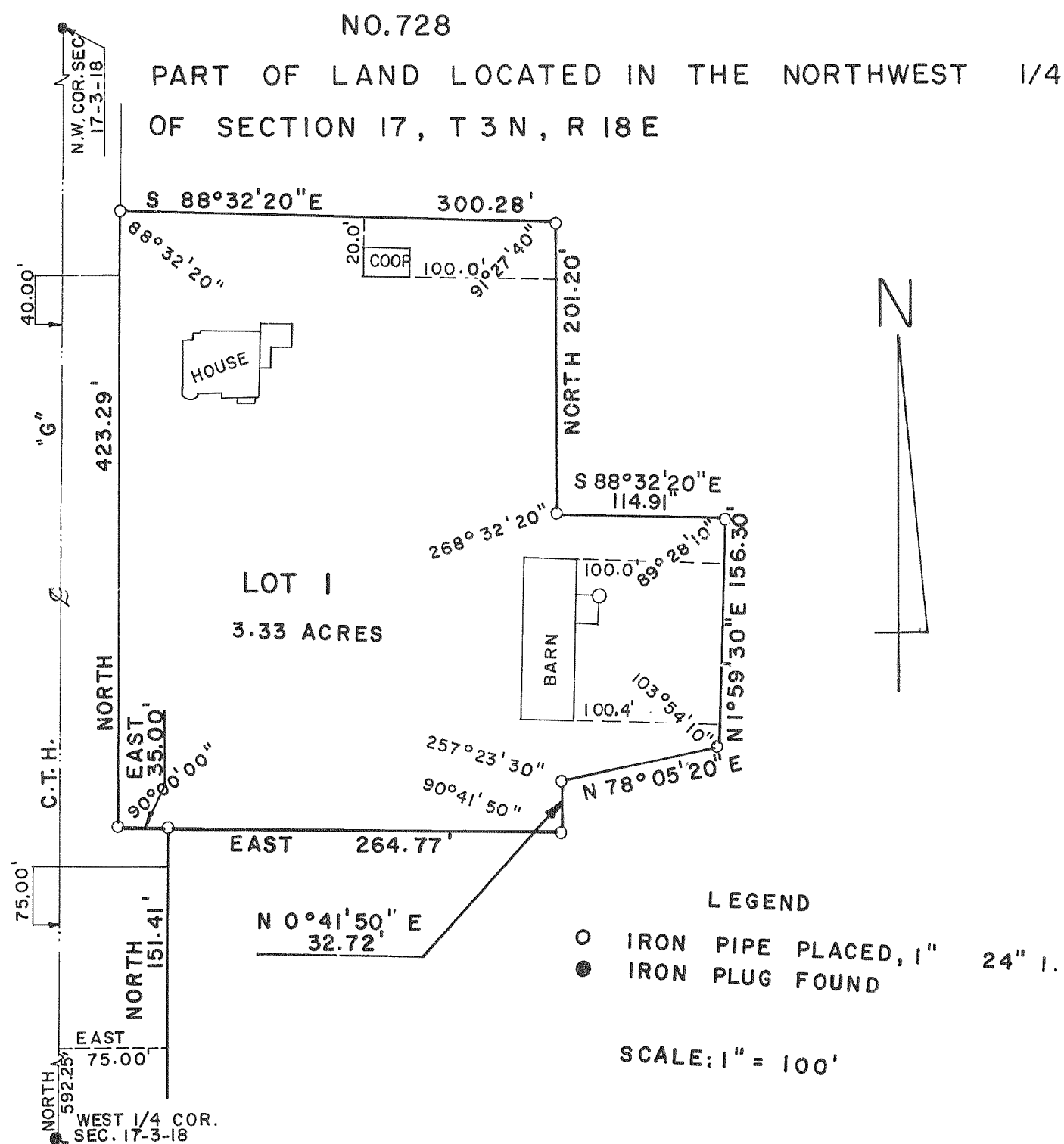
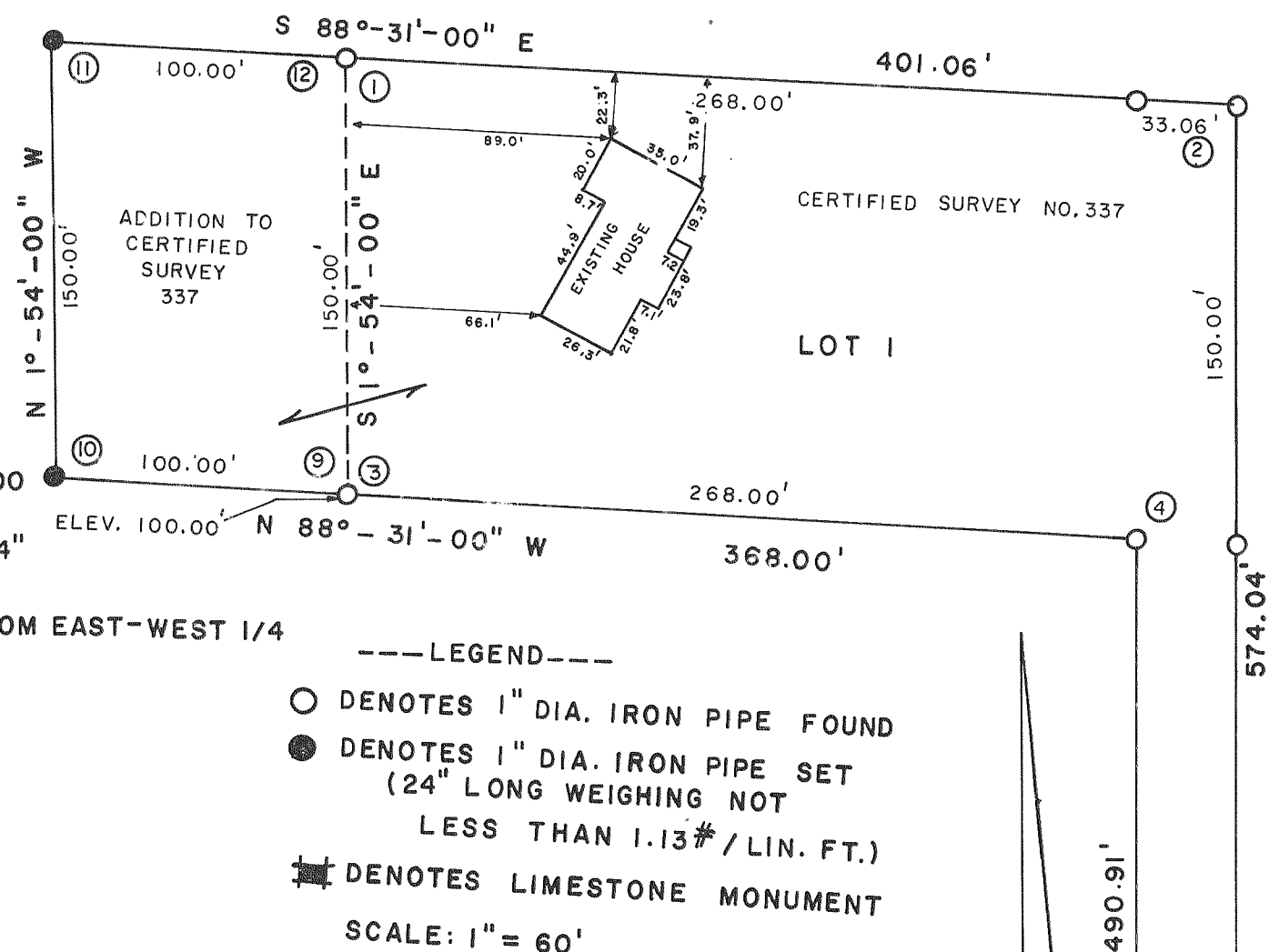
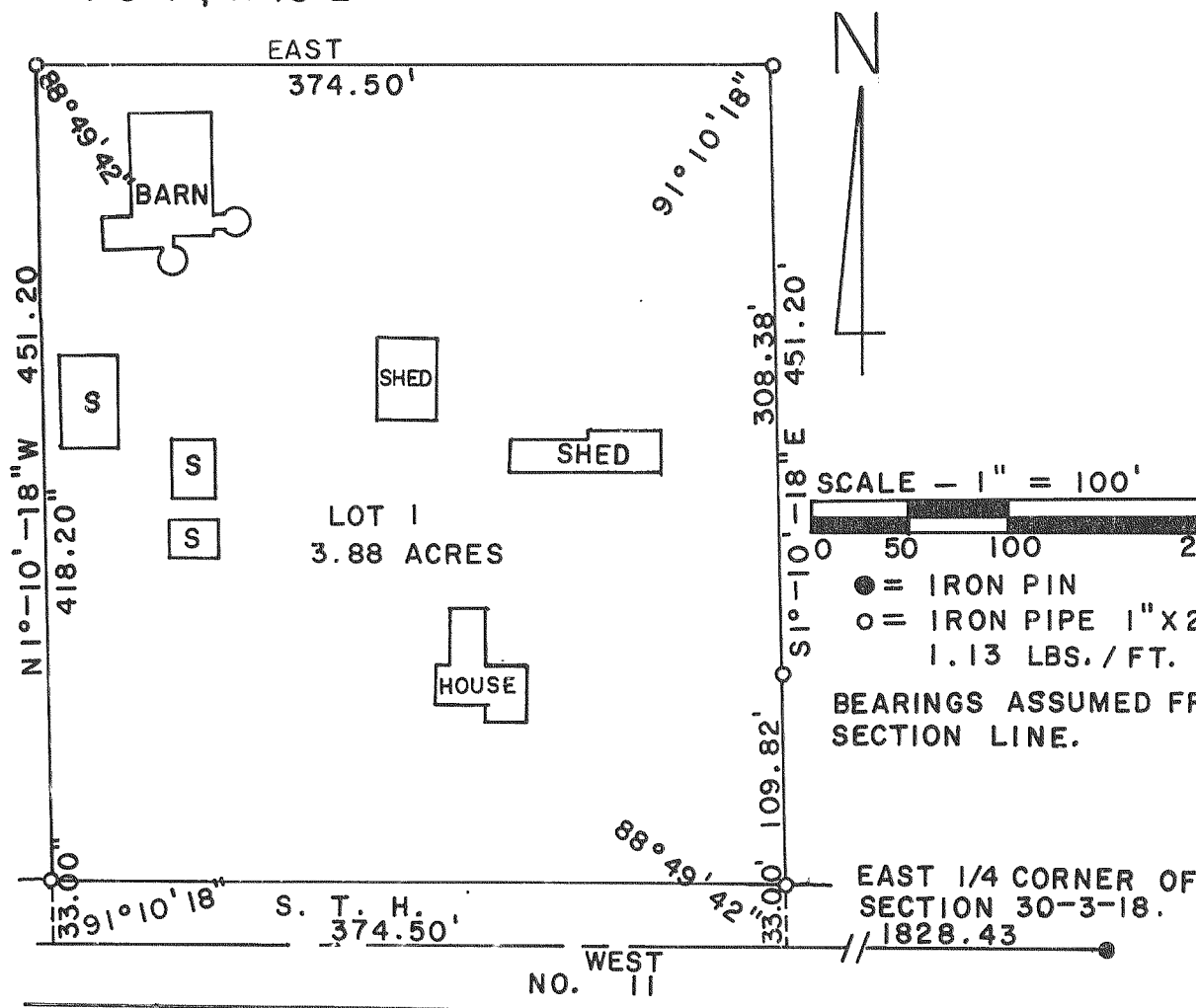

### TABLE OF ANGLES

①	86°-37'-00"
②	93°-23'-00"
③	93°-23'-00"
④	266°-37'-00"
⑤	91°-55'-40"
⑥	268°-04'-20"
⑦	80°-47'-13.5"
⑧	99°-12'-46.5"
⑨	86°-37'-00"
⑩	93°-23'-00"
⑪	86°-37'-00"
⑫	93°-23'-00"

N 89°-58'-20"  
E. & W. 1/4 LINE  
SEC. 23-3-18

S 9°-14'-26.5" W  
66.86'

N 89°-58'-20" W  
36.86'

424.04' S 1°-54'-00" E  
16.75' N 89°-58'-20" W 16.27  
EAST 1/4 COR. SEC. 23-3-18