

PLEASANT HILL SUBDIVISION

47

A SUBDIVISION LOCATED IN NE 1/4 OF SEC 22,
T3N, R18E WALWORTH COUNTY, WISCONSIN

CURVE NO.	LOT NO.	RADIUS LENGTH	CHORD LENGTH	CHORD BEARING	CENTRAL ANGLE
1-2		50.00	62.60	N 51° 03' W	77° 30'
3-4		50.00	66.00	S 12° 18' E	277° 24'
	21	50.00	31.06	N 1° 42' W	36° 12'
	20	50.00	77.98	S 38° 57' W	102° 30'
2-3		50.00	93.58	N 57° 03' E	138° 42'
1-4	19	50.00	50.90	N 59° 36' E	61° 12'
5-6		50.00	66.00	S 1° 37' W	277° 26'
	8	50.00	40.24	N 66° 39' 30" E	47° 27'
	9	50.00	71.48	S 44° 00' 50" E	91° 15'
	10	50.00	69.94	S 45° 59' 30" W	88° 45'
	11	50.00	42.22	N 64° 39' 30" W	49° 57'

LEGEND

- INDICATES 2"X30" IRON PIPE MIN. WEIGHT 3.65#/LN.FT.
- INDICATES EXISTING 1"X24" IRON PIPE MIN. WEIGHT 1.13#/LN.FT. UNLESS OTHERWISE NOTED

GRAPHIC SCALE IN FEET

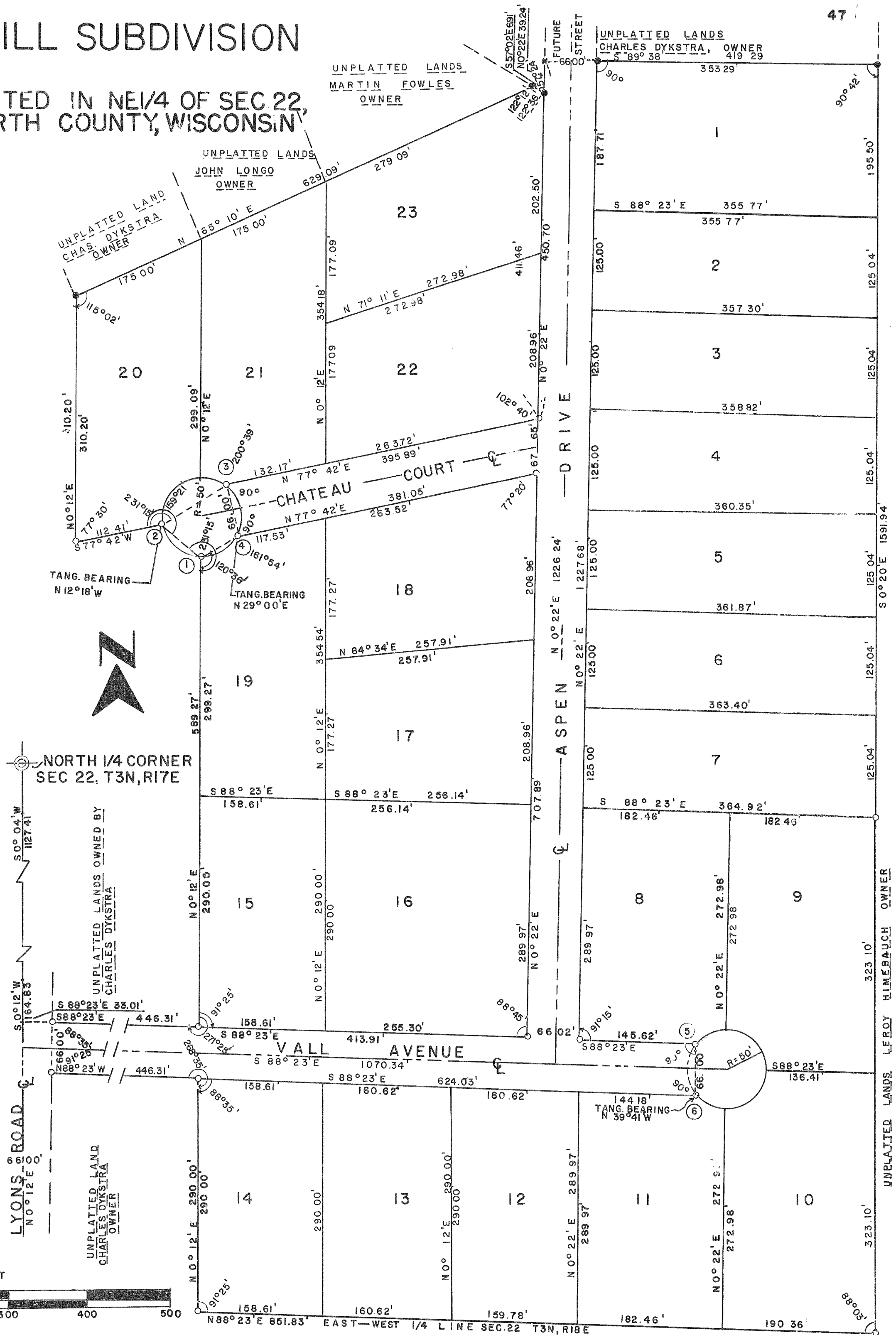

UNPLATTED LANDS LEROY HIMEBAUCH OWNER

88°03'

323.10'

190.36'

182.46'

160.62'

160.62'

158.61'

145.62'

136.41'

125.04'

125.04'

125.04'

125.04'

125.04'

125.04'

125.04'

187.71'

195.50'

353.29'

355.77'

357.77'

357.30'

358.82'

360.35'

361.87'

363.40'

364.92'

366.44'

367.96'

369.48'

371.00'

372.52'

374.04'

375.56'

377.08'

378.60'

380.12'

381.64'

383.16'

384.68'

386.20'

387.72'

389.24'

390.76'

392.28'

393.80'

395.32'

396.84'

398.36'

399.88'

401.40'