

# CERTIFIED SURVEYS

## NO'S. 337, 342, 358, 359 AND 367 TOWN OF SPRING PRAIRIE

CERTIFIED SURVEY NO. 342— IN NE-1/4 NE-1/4 OF SEC. 27, T3N, R18E

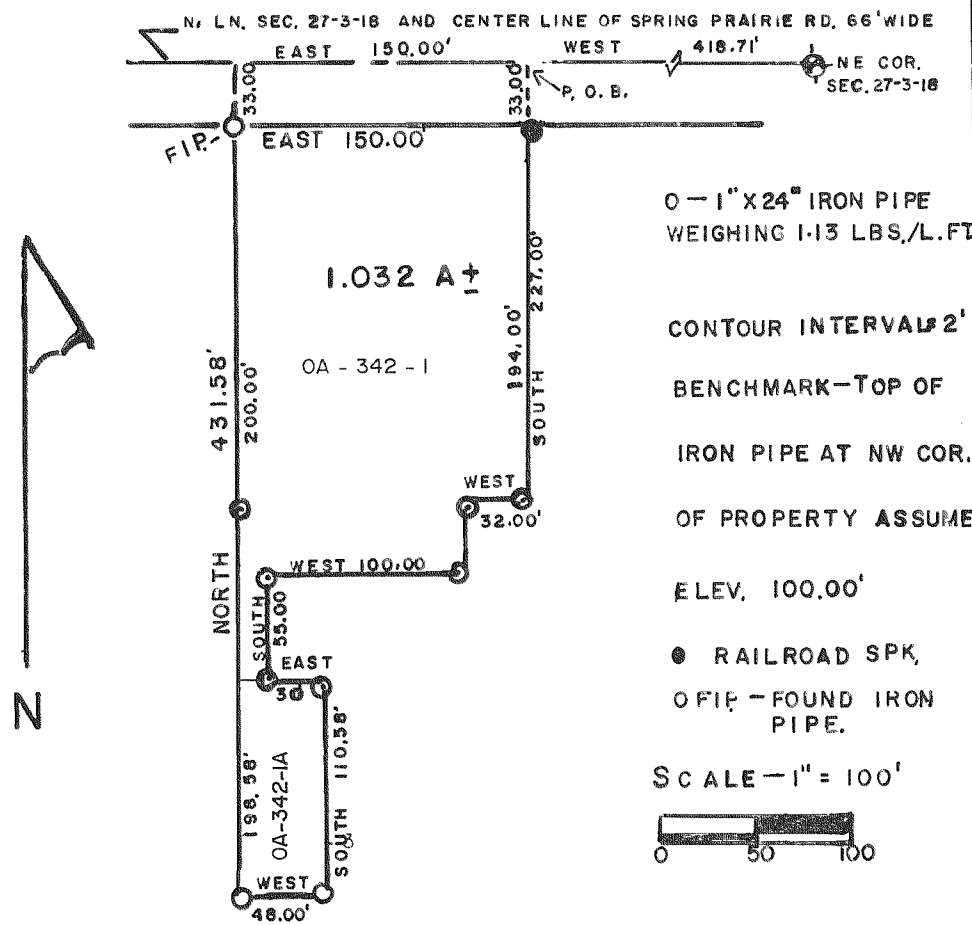

NOTE: PARCEL SPLIT PER DOC.# 245828, VOL. 598, PG. 366

REVISIONS: 01/19/93

CERTIFIED SURVEY NO. 367

LOCATED IN SW-1/4 SEC. 14, T3N, R18E,

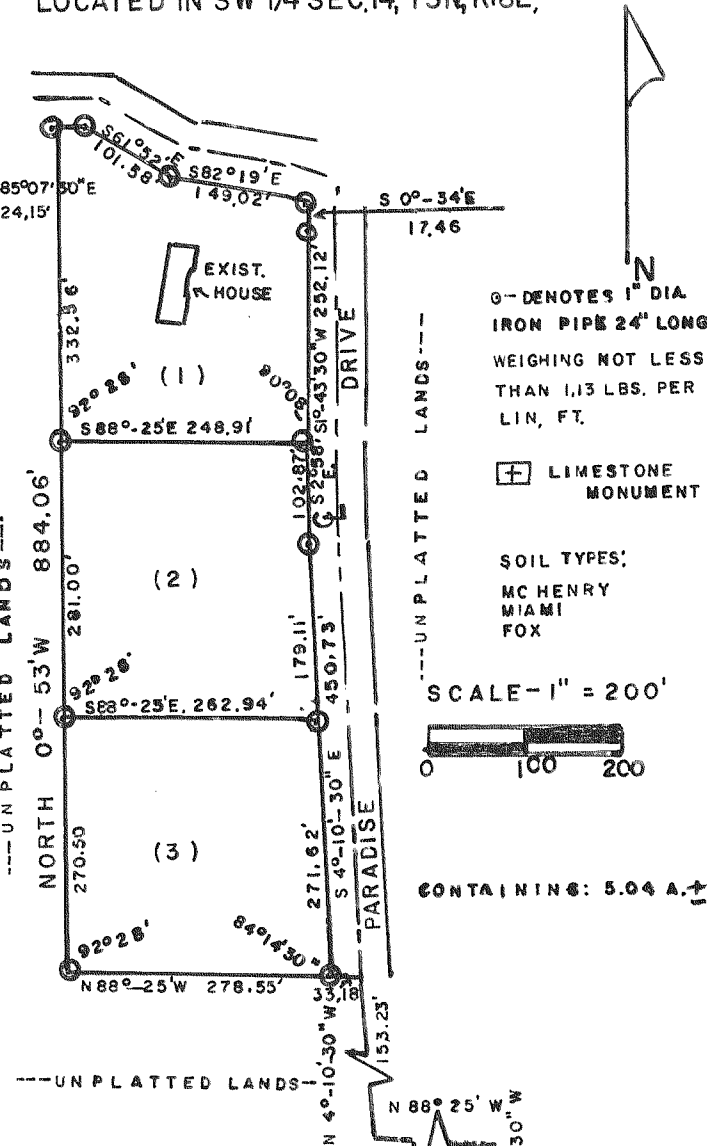

CERTIFIED SURVEY NO. 358

LOCATED IN NW-1/4 OF SEC. 14-3-18

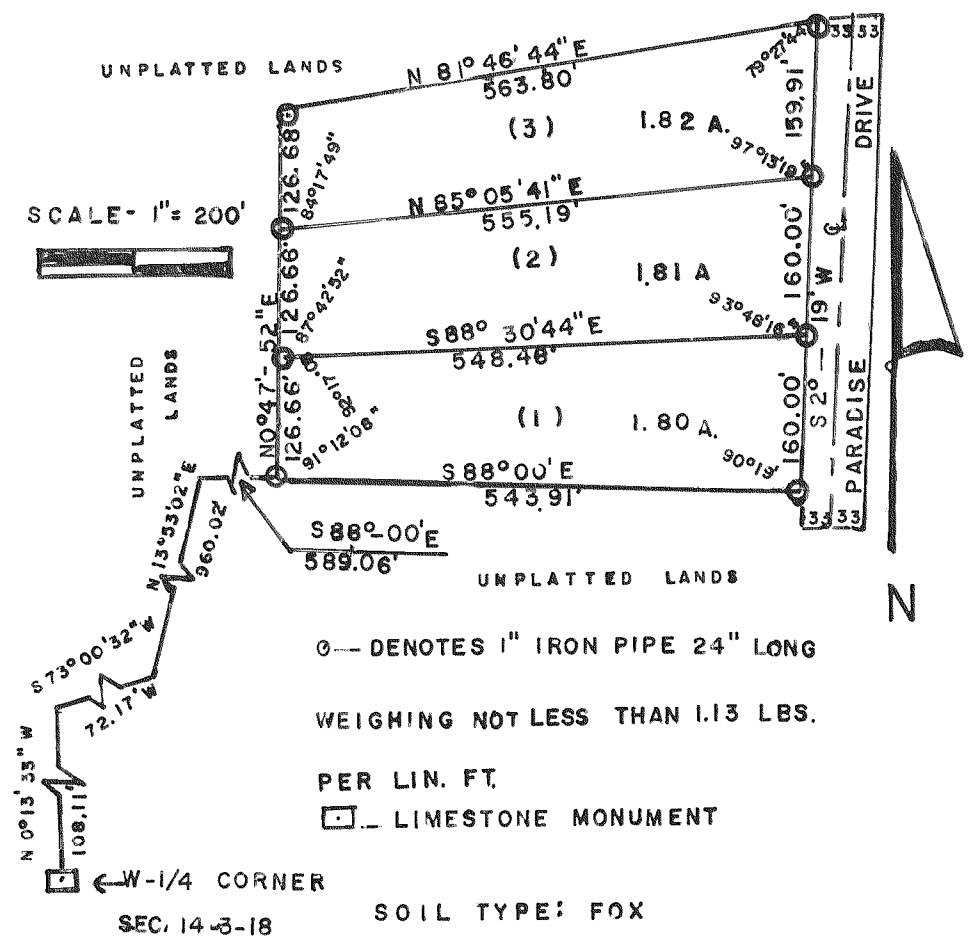

CERTIFIED SURVEY NO. 359.— IN NW-1/4 SEC. 14, T3N, R18E.

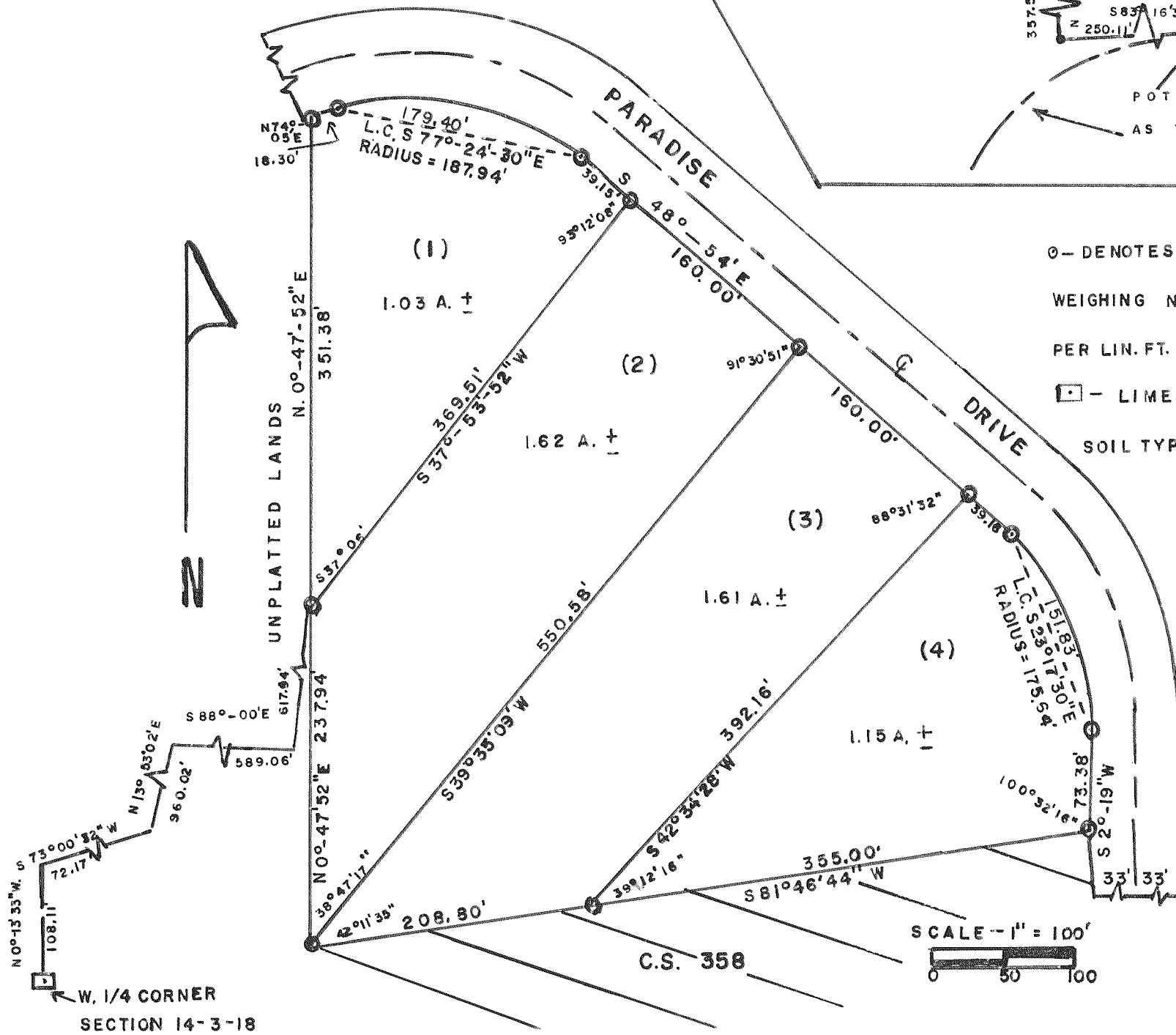

CERTIFIED SURVEY NO. 337.

LOCATED IN S-1/2 OF NE-1/4 OF SEC. 23, T3N, R18E

