

CERTIFIED SURVEYS

NO'S 289, 290, 298, 301, 323 & 324 TOWN OF SPRING PRAIRIE

CERTIFIED SURVEY NO. 289
LOCATED IN SW-1/4 SECTION 22, T3N, R18E.

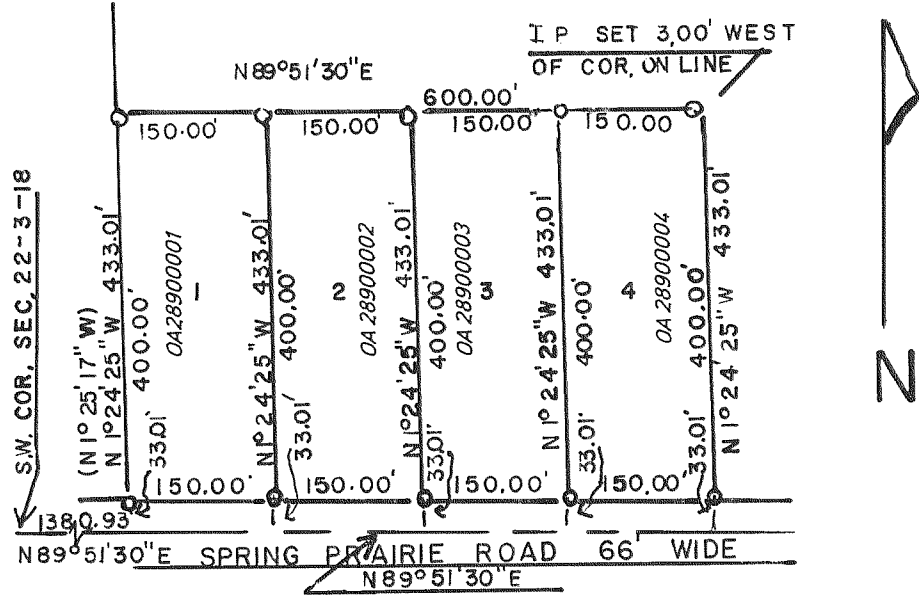

REVISIONS: 04/26/99

SCALE 1" = 200'

LEGEND

- — IRON PIPE PLACED. 1" X 24" 1.13 LB/FT
- — CONCRETE MONUMENT. 5" DIA. X 30"
- () — AS DESCRIBED

SOIL TYPES: 91, 106, 168, 212

NOTE: THE SOUTH LINE OF SECTION 22, T3N, R18E.
ASSUMED N89°51'30"E AS SHOWN ON EXISTING
SURVEY PLATS.

CERTIFIED SURVEY NO. 290 (REVISED-SEE NO. 324)
LOCATED IN THE EAST-1/2 OF SW-1/4 SECTION 22, T3N, R18E

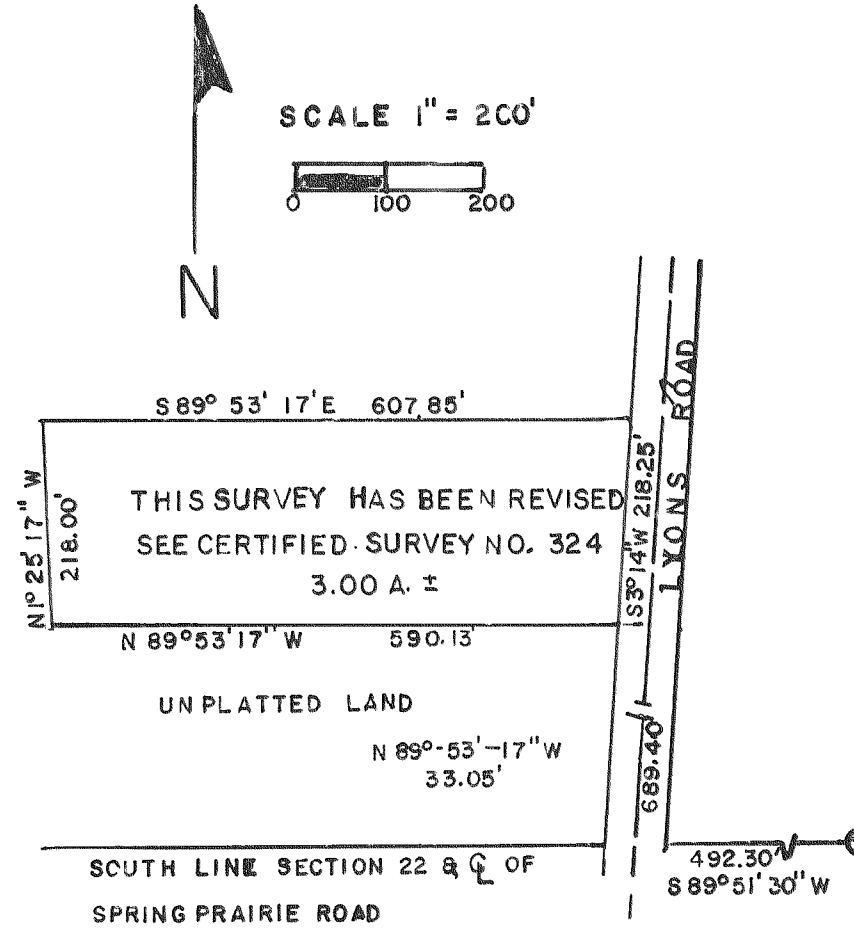

REVISIONS: 04/26/99

CERTIFIED SURVEY NO. 298
LOCATED IN THE SW-1/4 OF THE NW-1/4 & PART IN THE NW-1/4 OF
THE SW-1/4 OF SECTION 14, T3N, R18E.

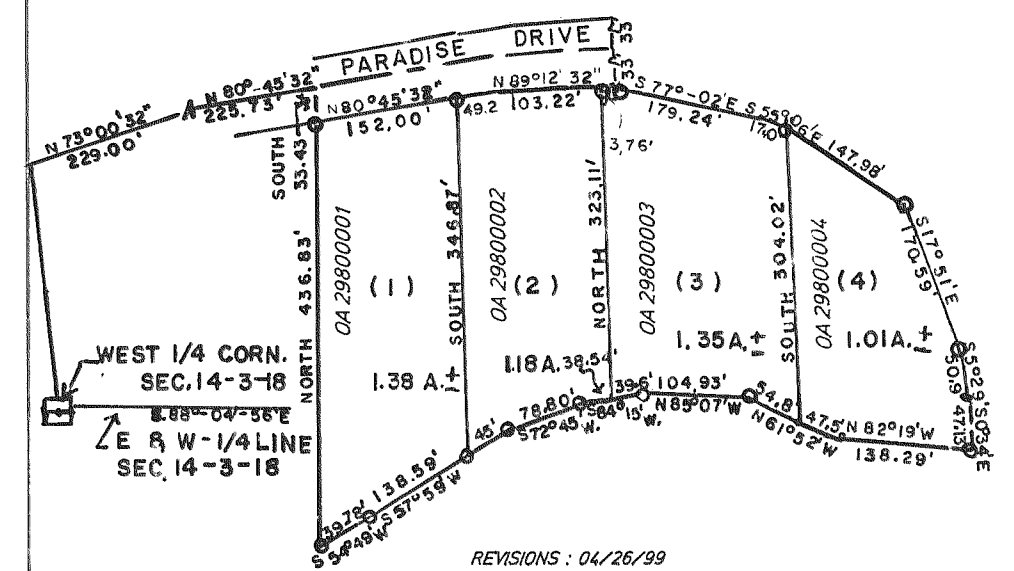

REVISIONS: 04/26/99

LEGEND

- — DENOTES 1" DIA. IRON PIPE 24" LONG
WEIGHING NOT LESS THAN 1.13 LBS.
PER LIN. FT.
- — P. K. NAIL
- — LIMESTONE MON.

SAID EXTERIOR BOUNDARY CONTAINS 4.92 ACRES
OF LAND M/L.

SOIL TYPES: LAPEER LOAM

SCALE 1" = 200'

CERTIFIED SURVEY NO. 301
LOCATED IN THE NW-1/4 OF THE SW-1/4 OF SECTION 21,
T3N, R18E.

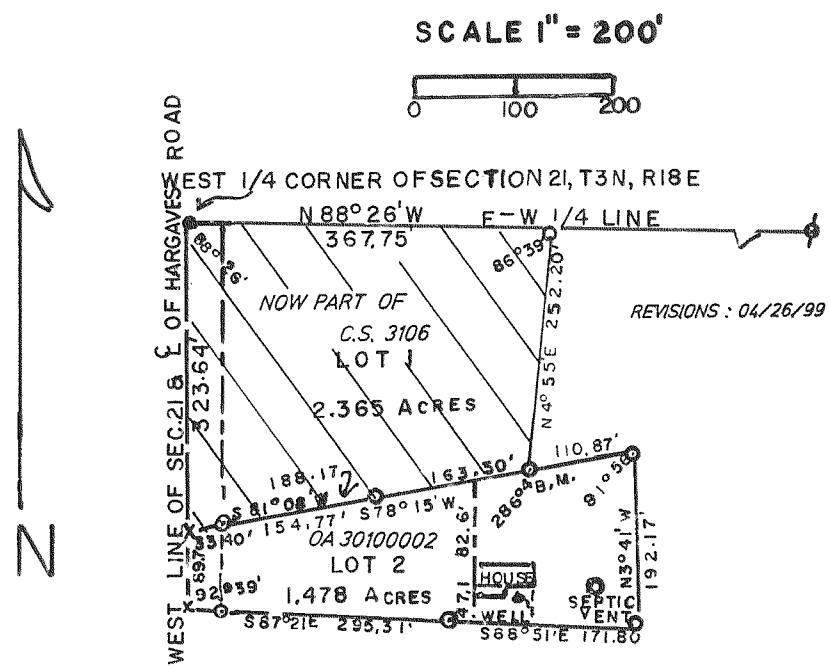

REVISIONS: 04/26/99

- — COUNTY CONCRETE MONUMENT
 - — IRON PIPE FOUND
 - — IRON PIPE SET 1-1/4" DIA. 30" LONG
2.27 LBS/FT.
 - X — P. K. NAIL
 - B.M. — BENCH MARK TOP OF IRON PIPE
ELEVATION = 100.00' ASSUMED
- SOILS: CASCO LOAM

CERTIFIED SURVEY NO. 323
LOCATED IN THE NE-1/4 OF SECTION 30, T3N, R18E.

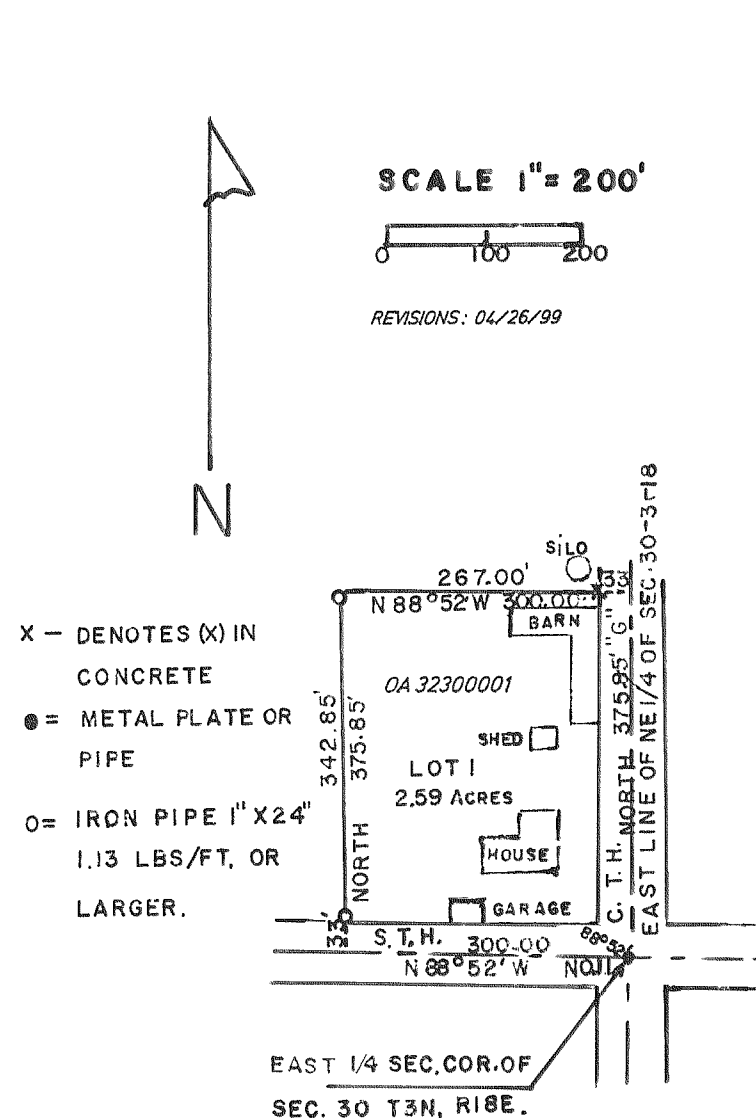

REVISIONS: 04/26/99

- X — DENOTES (X) IN
CONCRETE
- — METAL PLATE OR
PIPE
- — IRON PIPE 1" X 24"
1.13 LBS/FT. OR
LARGER.

CERTIFIED SURVEY NO. 324
NOTE: (REDIVISION OF CERT. SURVEY MAP NO. 290)
LOCATED IN THE E-1/2 OF THE SW-1/4 OF SEC. 22, T3N, R18E.

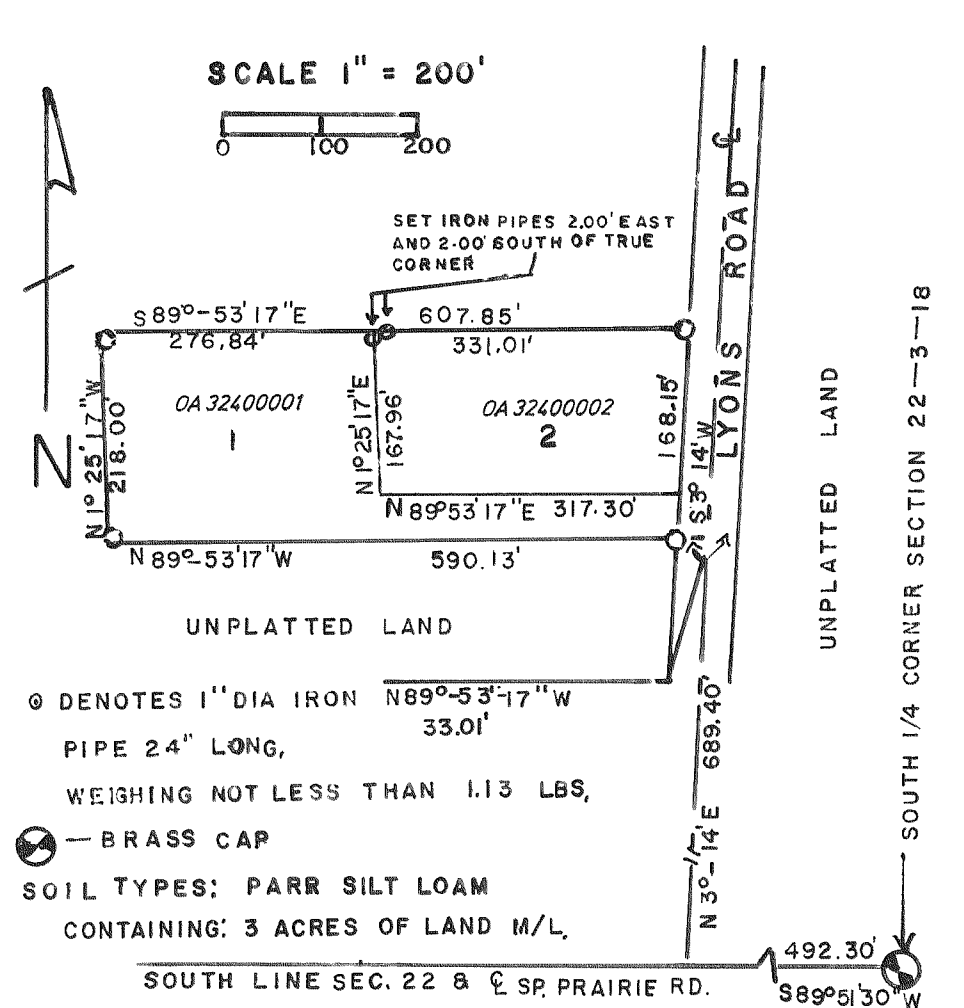

REVISIONS: 04/26/99

- DENOTES 1" DIA IRON PIPE 24" LONG,
WEIGHING NOT LESS THAN 1.13 LBS,
 - — BRASS CAP
- SOIL TYPES: PARR SILT LOAM
CONTAINING: 3 ACRES OF LAND M/L.

UNPLATTED LAND

SOUTH 1/4 CORNER SECTION 22-3-18