

CERTIFIED SURVEYS

NO'S 149, 221, 224, 228 AND 247

TOWN OF SPRING PRAIRIE

CERTIFIED SURVEY NO. 149

LOCATED IN THE NE-1/4 NE-1/4 OF SECTION 32, T3N, R18E

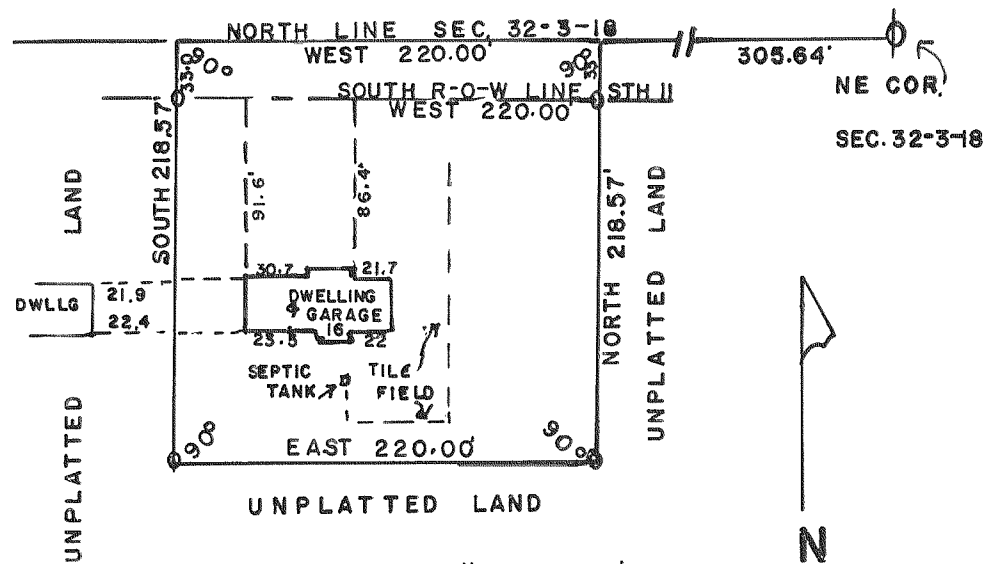

SCALE 1" = 100'



○ — DENOTES 1" X 24" IRON PIPE 1.68 LBS/FT
 BEARINGS ARE RELATIVE TO THE NORTH LINE OF SECTION 32-3-18 WHICH WAS ASSUMED AS WEST.
 SOIL TYPE — PARR SILT LOAM—NO. 91 OF SWRPC SOILS MAP
 CONTAINING: 48,085 SQ. FT. AND (40,825 SQ. FT. OF LAND EXCLUSIVE OF ROAD)

CERTIFIED SURVEY NO. 221

LOCATED IN THE NE-1/4 NE-1/4 OF SECTION 29, T3N, R18E

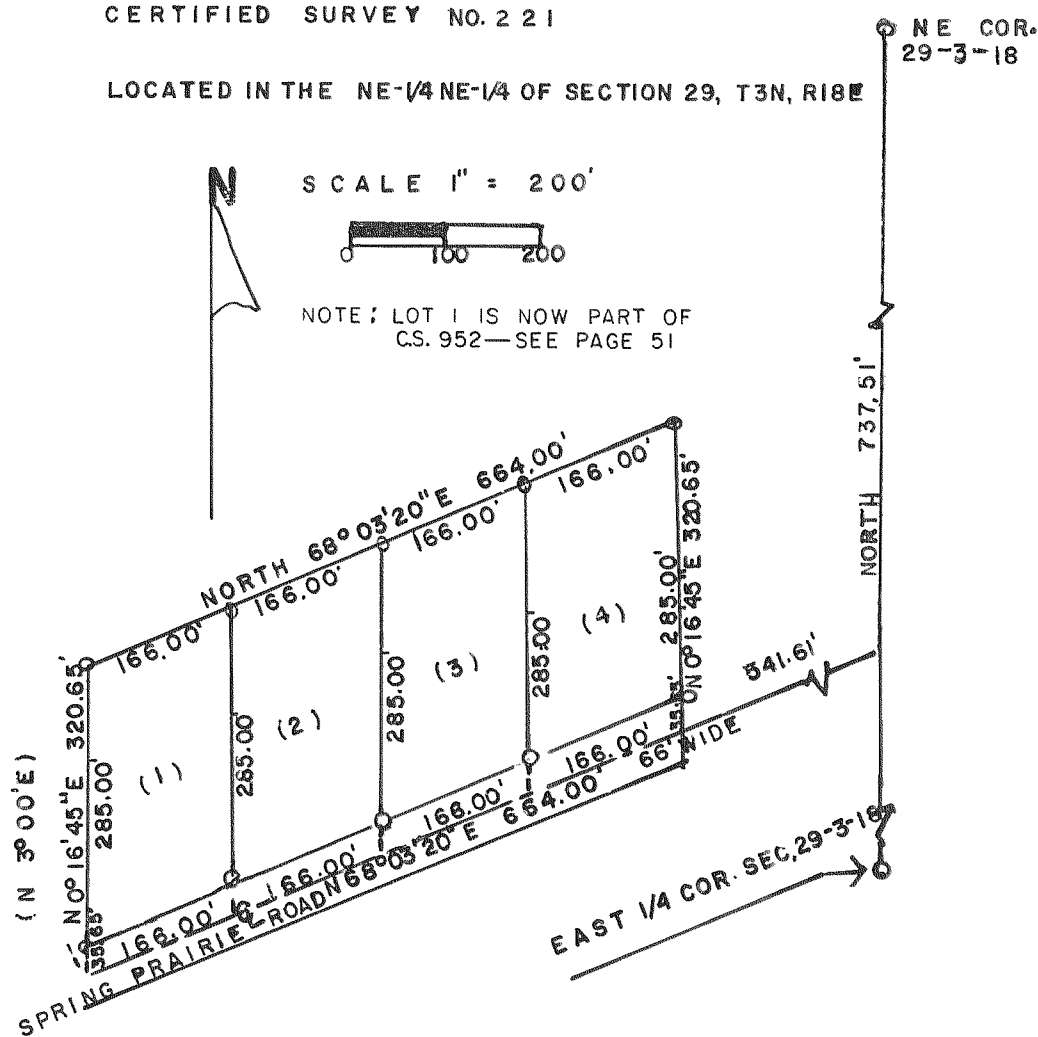

SCALE 1" = 200'



NOTE: LOT 1 IS NOW PART OF CS. 952—SEE PAGE 51

○ — IRON PIPE PLACED, 1" X 24" 1.13 LB./LIN. FT.
 ● — STONE MONUMENT, 6" SQ. X 48" LONG
 () — AS RECORDED.

NOTE: THE EAST LINE OF SECTION 29, T3N, R18E IS ASSUMED DUE NORTH.

SOIL TYPE: 91

CERTIFIED SURVEY NO. 228

LOCATED IN THE SW-1/4 NW-1/4 SECTION 6, T3N, R18E

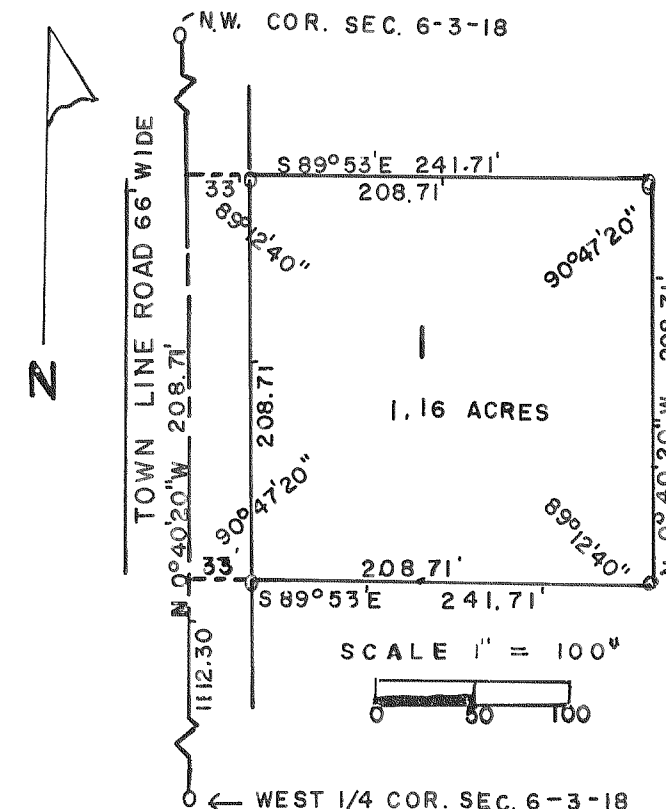

SCALE 1" = 100'



○ — IRON PIPE PLACED 1" X 24" 1.13 LB/LIN. FT.
 ● — CONC. MONU. 5" DIA. X 30"
 SOIL TYPE: 185
 THE WEST LINE OF SECTION 6, T3N, R18E, IS ASSUMED N0°40'20"W

CERTIFIED SURVEY NO. 224

LOCATED IN THE E-1/2 OF THE SE-1/4 OF SECTION 3, T3N, R18E.

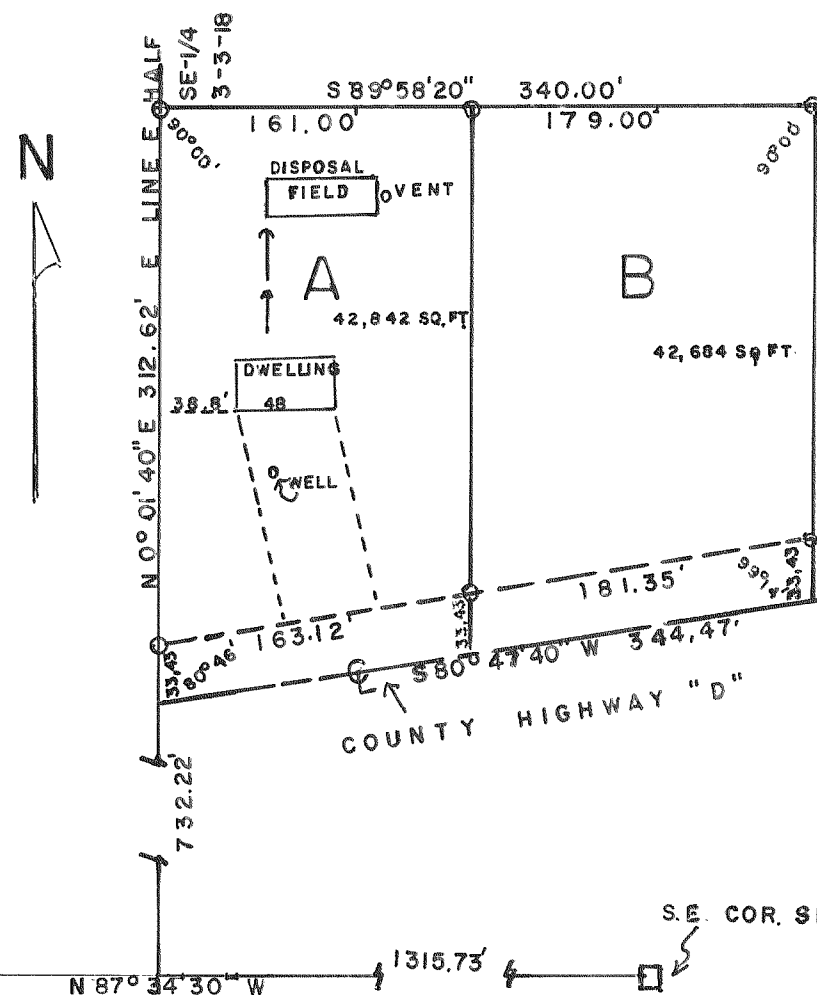

SCALE 1" = 100'



○ — DENOTES 1" X 24" IRON PIPE STAKE WEIGHING 1.6 LBS/FT.

BEARINGS ARE RELATIVE TO THE S. LINE OF THE SE-1/4 OF SECTION 3-3-18 WHICH WAS ASSUMED AS N, 87°34'30"W

CONT. 2.224 ACRES OF LAND OR 1.963 ACRES EXCLUSIVE OF HIGHWAY

SOUTH 1/4 CORNER SEC. 3-3-18

