

CERTIFIED SURVEYS

NO'S 63, 95, 129, 133 AND 147 TOWN OF SPRING PRAIRIE

CERTIFIED SURVEY NO. 63

LOCATED IN THE E-1/2 OF THE SE-1/4 OF SECTION 18, T3N, R18E

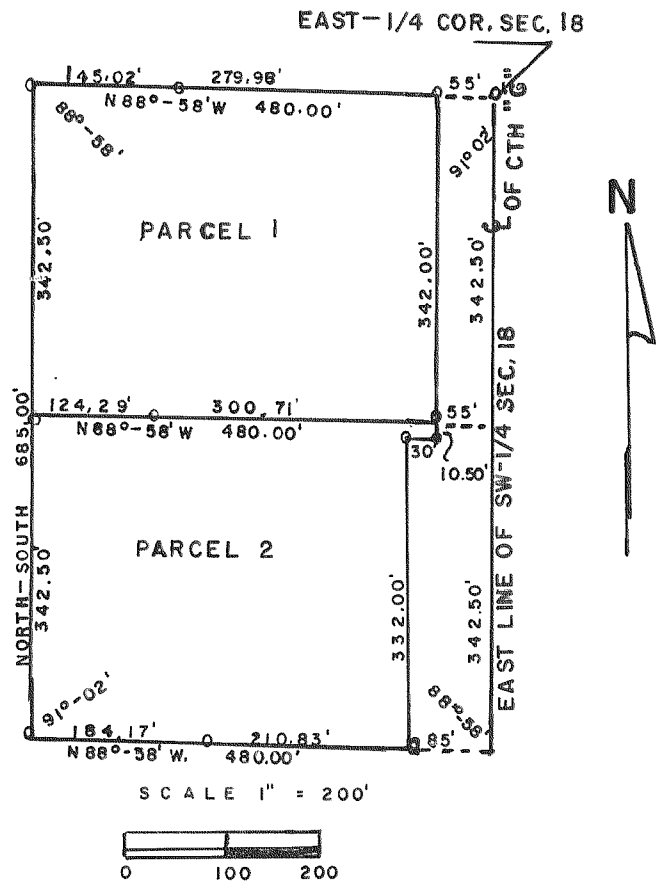

SCALE 1" = 200'

0 = IRON PIPE - 1" X 24" 1.13 LBS./FT OR LARGER

SOIL TYPE 114 - MIAMI SILT LOAM

CERTIFIED SURVEY NO. 95

LOCATED IN N-1/2 OF SE-1/2 OF SW-1/4 OF SEC. 34, T3N, R18E

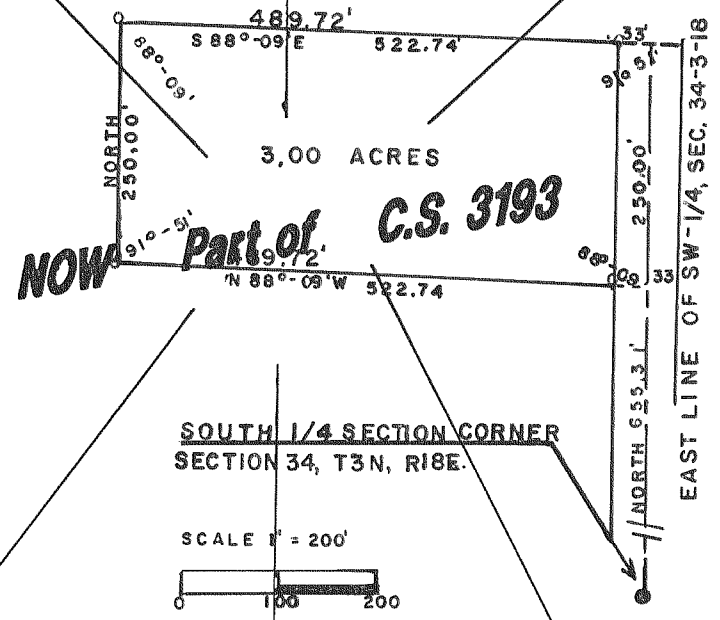

SCALE 1" = 200'

0 = CONCRETE MONUMENT
 O = IRON PIPE - 1" X 24" 1.13 LBS./FT OR LARGER

SOIL TYPE -- 155 MCHENRY

REVISION: 03/13/00

CERTIFIED SURVEY NO. 133

LOCATED IN THE SE-1/4 OF THE NW-1/4 OF SEC. 27, T3N, R18E

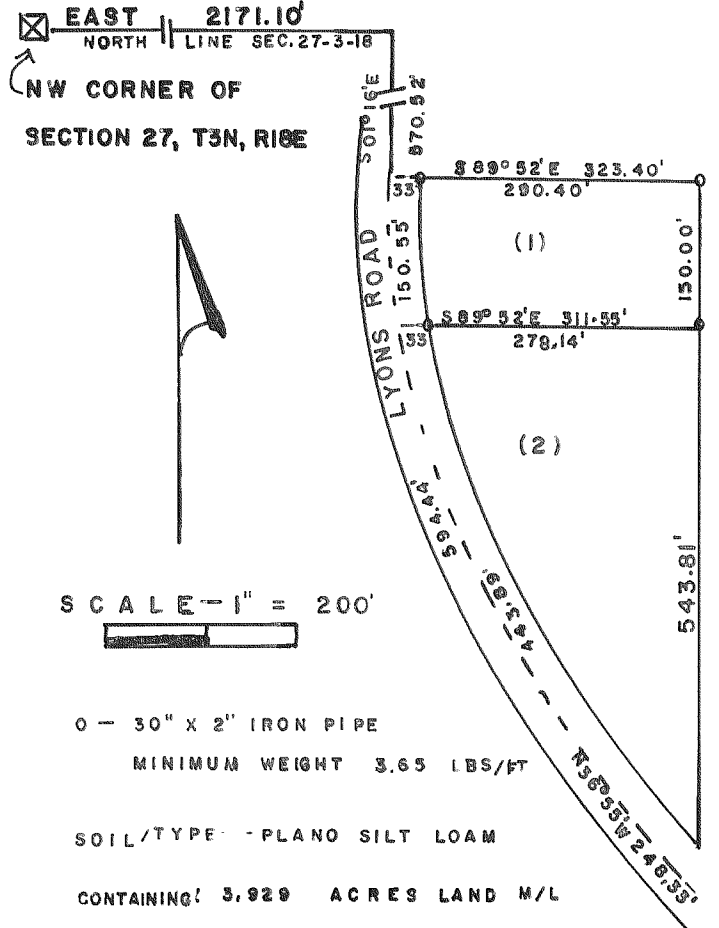

SCALE 1" = 200'

0 - 30" X 2" IRON PIPE
 MINIMUM WEIGHT 3.65 LBS/FT

SOIL TYPE - PLANO SILT LOAM

CONTAINING: 3.929 ACRES LAND M/L

CERTIFIED SURVEY NO. 129

LOCATED IN THE NW-1/4 OF NE-1/4 OF SECTION 27, T3N, R18E

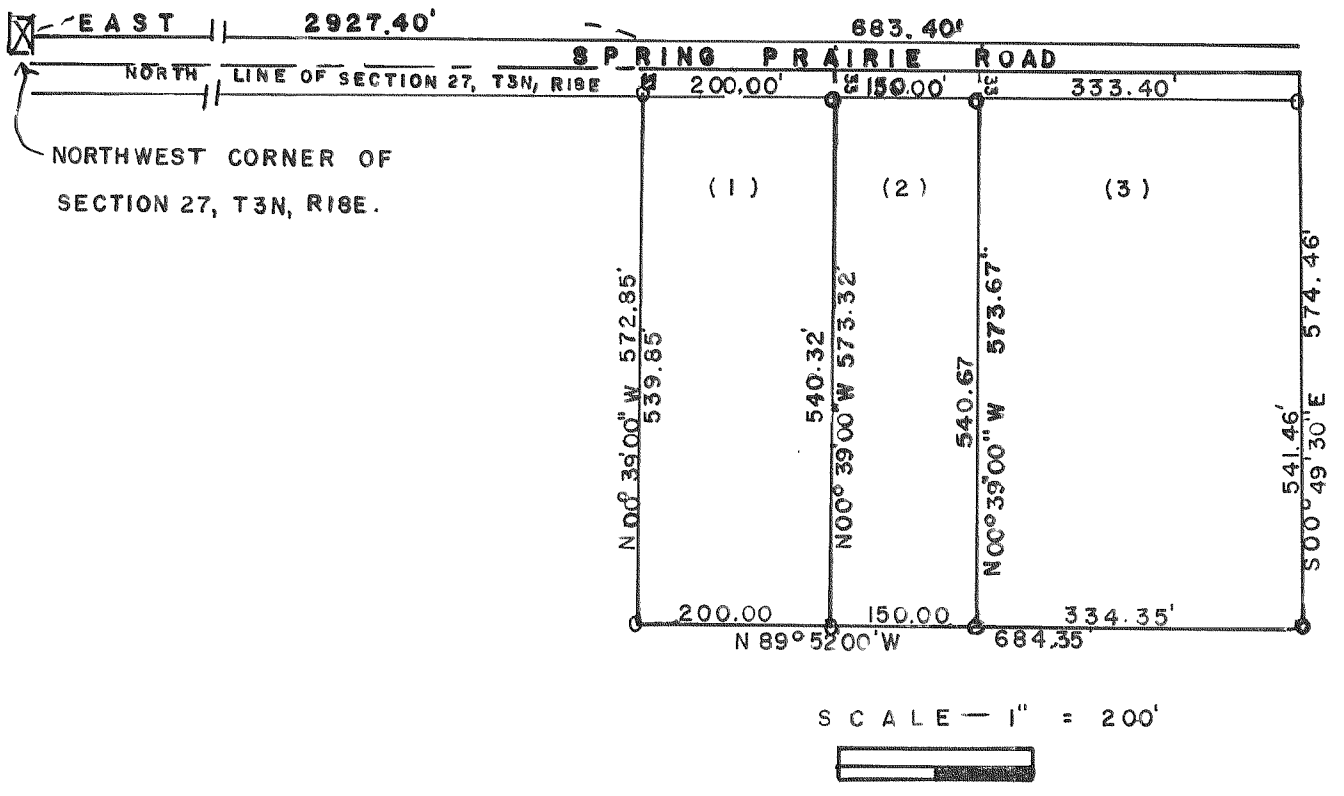

SCALE 1" = 200'

0 = INDICATES 30" X 2" IRON PIPE. MIN. WT. 3.65 LBS/FT.

CONTAINING: 9.005 ACRES OF LAND M/L

SOIL TYPE: PLANO SILT LOAM PSB & PSC

CERTIFIED SURVEY NO. 147

LOCATED IN THE SE-1/4 OF THE NW-1/4 OF SECTION 9, T3N, R18E

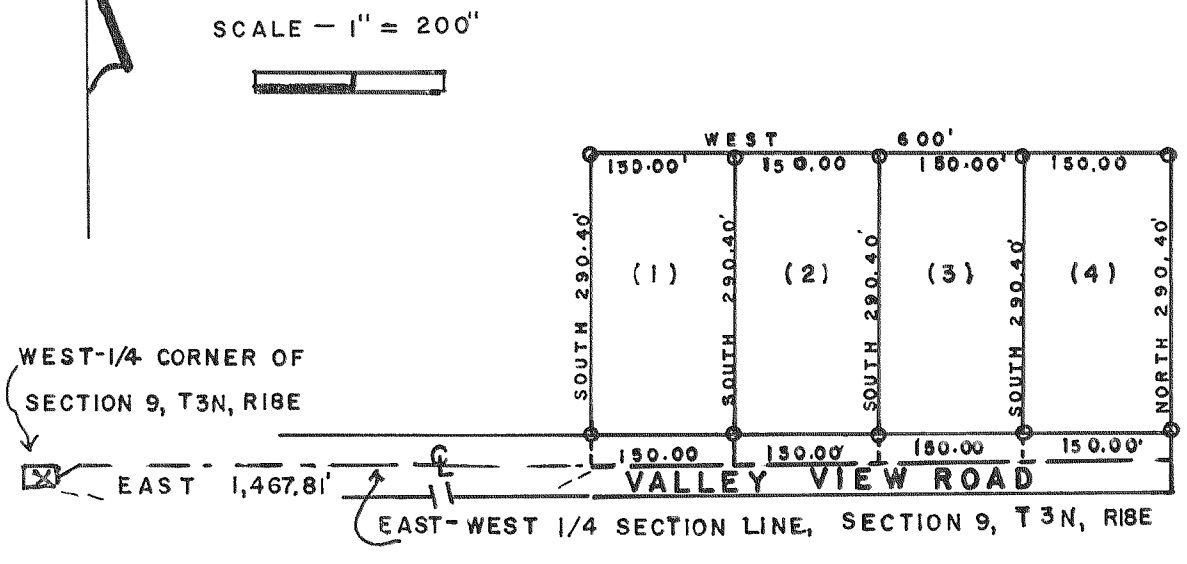

SCALE 1" = 200'

0 - INDICATES 30" X 2" IRON PIPE, MIN. WT. 3.65 LBS/FT.

SOIL TYPE; MCHENRY SILT LOAM AND MIAMI LOAM

CONTAINING: 4.00 ACRES OF LAND M/L