

Certified Survey Map  
#3709

A CERTIFIED SURVEY MAP OF PART OF THE SOUTHWEST 1/4 OF THE NORTHEAST 1/4 OF SECTION 10, TOWN 3 NORTH, RANGE 18 EAST, TOWN OF SPRING PRAIRIE, WALWORTH COUNTY, WISCONSIN.

Owners: David and B. Schilleman  
W1058 Valley View Road  
Burlington, WI. 53105

Surveyor: *Kenneth B. Abernathy Jr.*  
Kenneth B. Abernathy Jr.  
Wi. Reg. No. S-1594  
Abernathy and Assoc.  
W4056 Bray Rd.  
Elkhorn, WI.  
(262) 723-4260  
723-7209 fax  
Mapping Date: 5/14/04

Zoning: C-2  
Soil Types: MxC2, MxD2

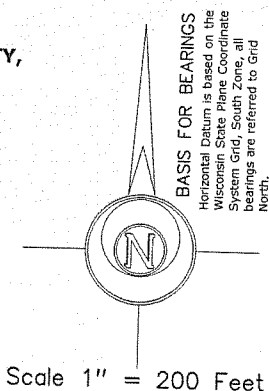

Scale 1" = 200 Feet

Legend

- Found County Section Corner Concrete Mon. with Brass Cap
- Found iron pipe 1" dia.
- Set 3/4" dia. iron rod, 24' long weighing 1.13 lbs./ lin. ft.
- Recorded Dimension
- Soil Boring

NOTES:

- 1) Existing sanitary system on Lots 3 appears to be functioning. No evaluation as to meeting the requirements for replacement system under "COMM-83" of the Wisconsin Administrative Code.
- 2) SLOPES DO NOT EXCEED 11% IN AND AROUND SOILS TEST AREA AND HAS MINIMUM SUITABLE SOILS AREA AS PER COMM 85.04 (4) 2 (b).

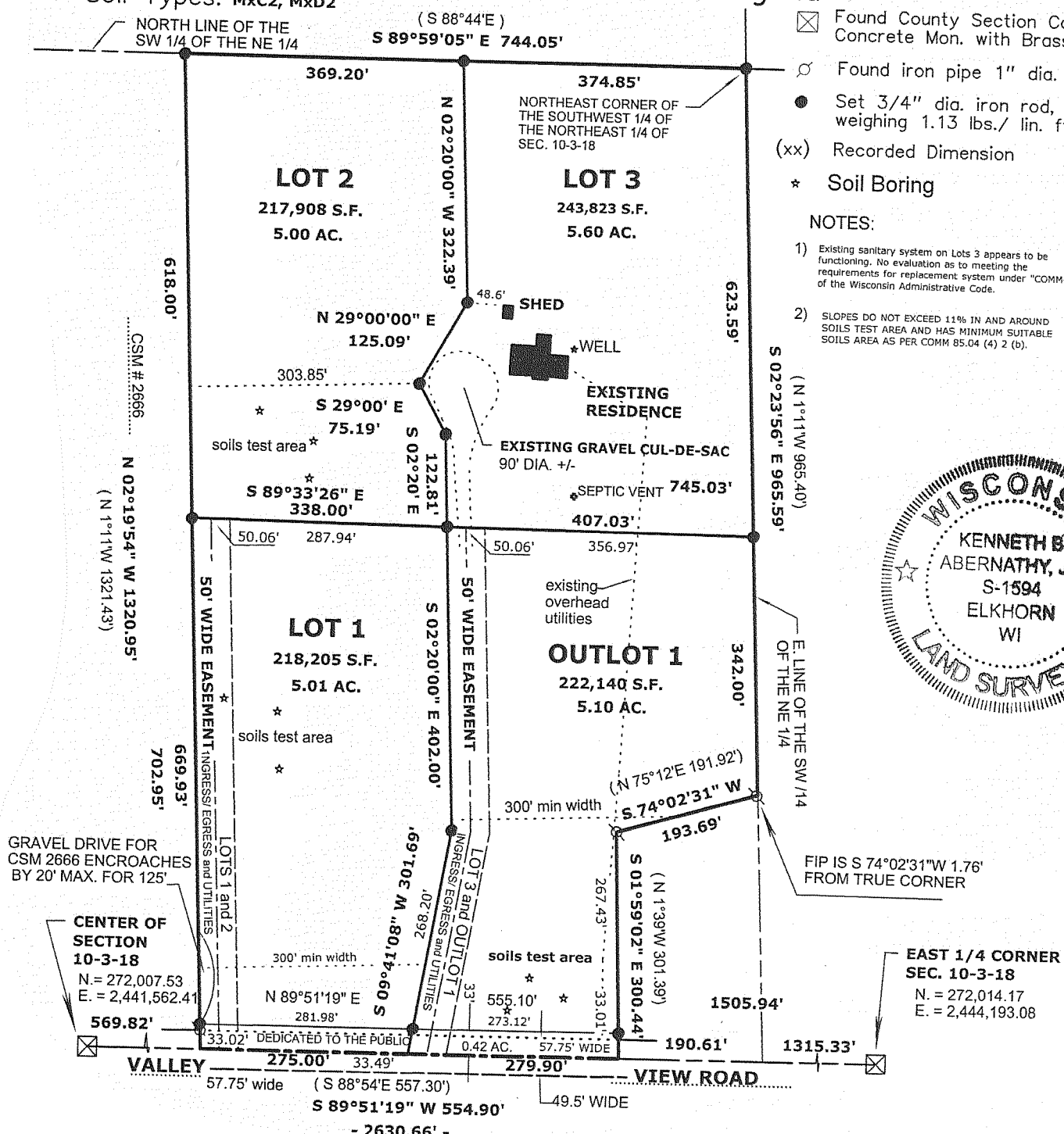
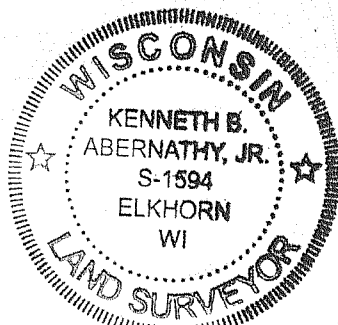

Certified Survey Map  
#3728

BEING PART OF THE NORTHEAST 1/4 OF THE SOUTHEAST 1/4 OF SECTION 31, TOWNSHIP 3 NORTH, RANGE 18 EAST OF THE FOURTH PRINCIPAL MERIDIAN, IN THE TOWNSHIP OF SPRING PRAIRIE, WALWORTH COUNTY, WISCONSIN.

PREPARED FOR: EDWARD J. AND WILL A. SCHOENBERG  
NS060 ST. ROAD, 120'  
ELKHORN, WI 53121

LEGEND

- FOUND CONCRETE MONUMENT WITH CAP
- SET 1-3/8" O.D. X 18" IRON PIPE WEIGHING NOT LESS THAN 1.13 POUNDS PER LINEAL FOOT.

LOCATION MAP

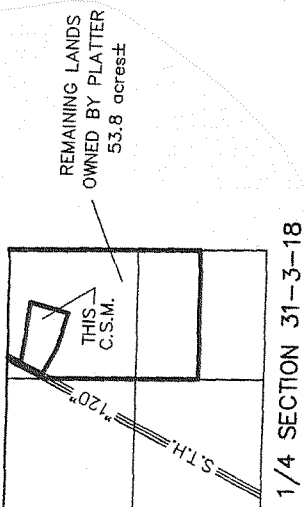

SE 1/4 SECTION 31-3-18

SOILS: MpB, Ph  
ZONED: A-1

EAST 1/4 CORNER SECTION 31-3-18  
N. 250.742.47  
E. 2,426,127.42

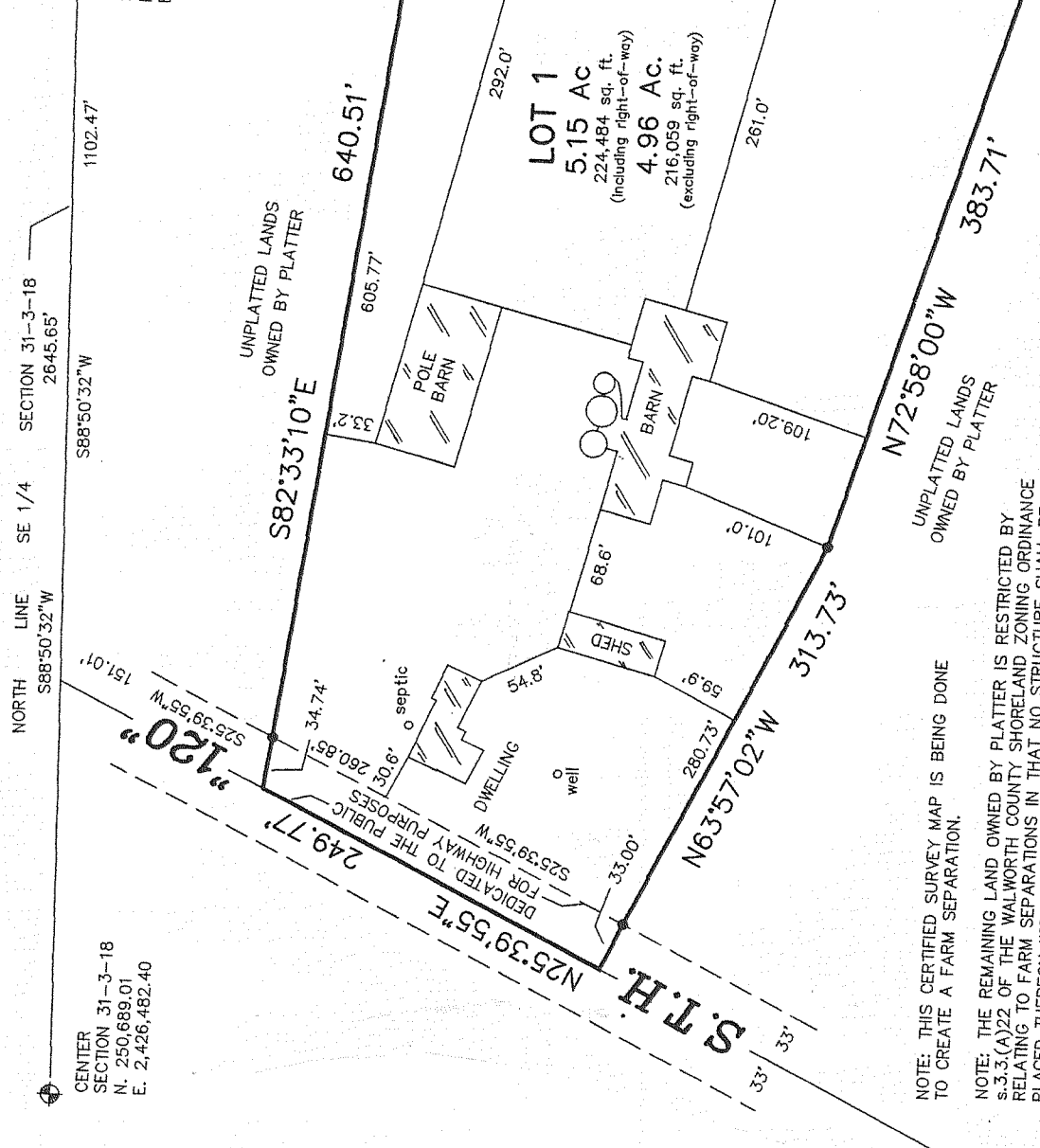

PREPARED BY: B.W. SURVEYING, INC.  
412 N. PINE STREET  
BURLINGTON, WI 53105  
(262)-767-0225  
JOB NO. 6425

BEARINGS HEREON RELATE TO GRID NORTH OF THE WISCONSIN STATE PLANE COORDINATE SYSTEM (SOUTH ZONE).

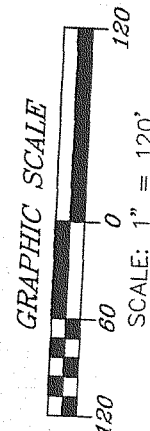

SCALE: 1" = 120'

NOTE: THIS CERTIFIED SURVEY MAP IS BEING DONE TO CREATE A FARM SEPARATION.

NOTE: THE REMAINING LAND OWNED BY PLATTER IS RESTRICTED BY S.33(2)(2) OF THE WALWORTH COUNTY SHORELAND ZONING ORDINANCE RELATING TO FARM SEPARATIONS IN THAT NO STRUCTURE SHALL BE PLACED THEREON WITHOUT A CONDITIONAL USE APPROVAL FROM THE WALWORTH COUNTY ZONING AGENCY.

NOTE: EXISTING SANITARY SYSTEM APPEARS TO BE FUNCTIONING. NO EVALUATION AS TO MEETING THE REQUIREMENTS FOR REPLACEMENT SYSTEM UNDER COMM-83 OF THE WISCONSIN ADMINISTRATIVE CODE.