

SUGAR CREEK WOODS ADDENDUM NO. 5
TO REDEFINE THE LIMITED COMMON ELEMENT AREA WITHIN
UNIT 5 OF SUGAR CREEK WOODS, A CONDOMINIUM
 A CONDOMINIUM LOCATED IN THE NW 1/4, SW 1/4, AND THE SE 1/4 OF
 SECTION 7, TOWN 3 NORTH, RANGE 18 EAST, WALWORTH COUNTY, WISCONSIN

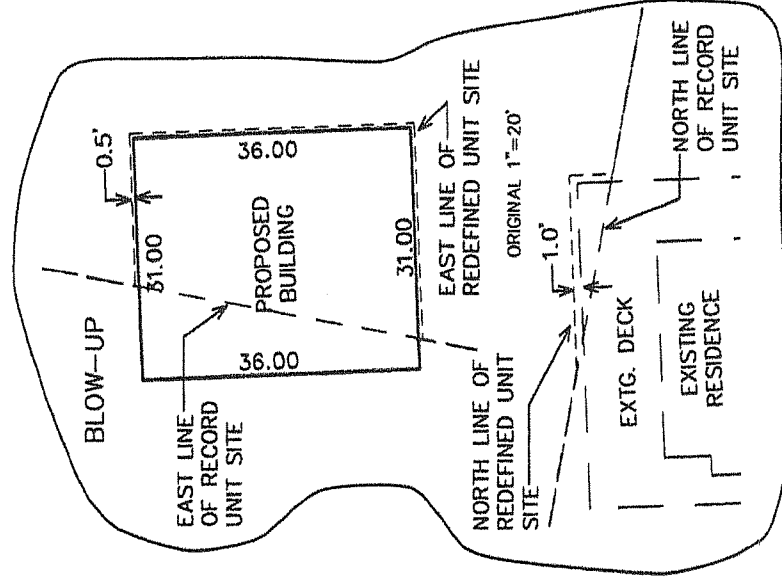
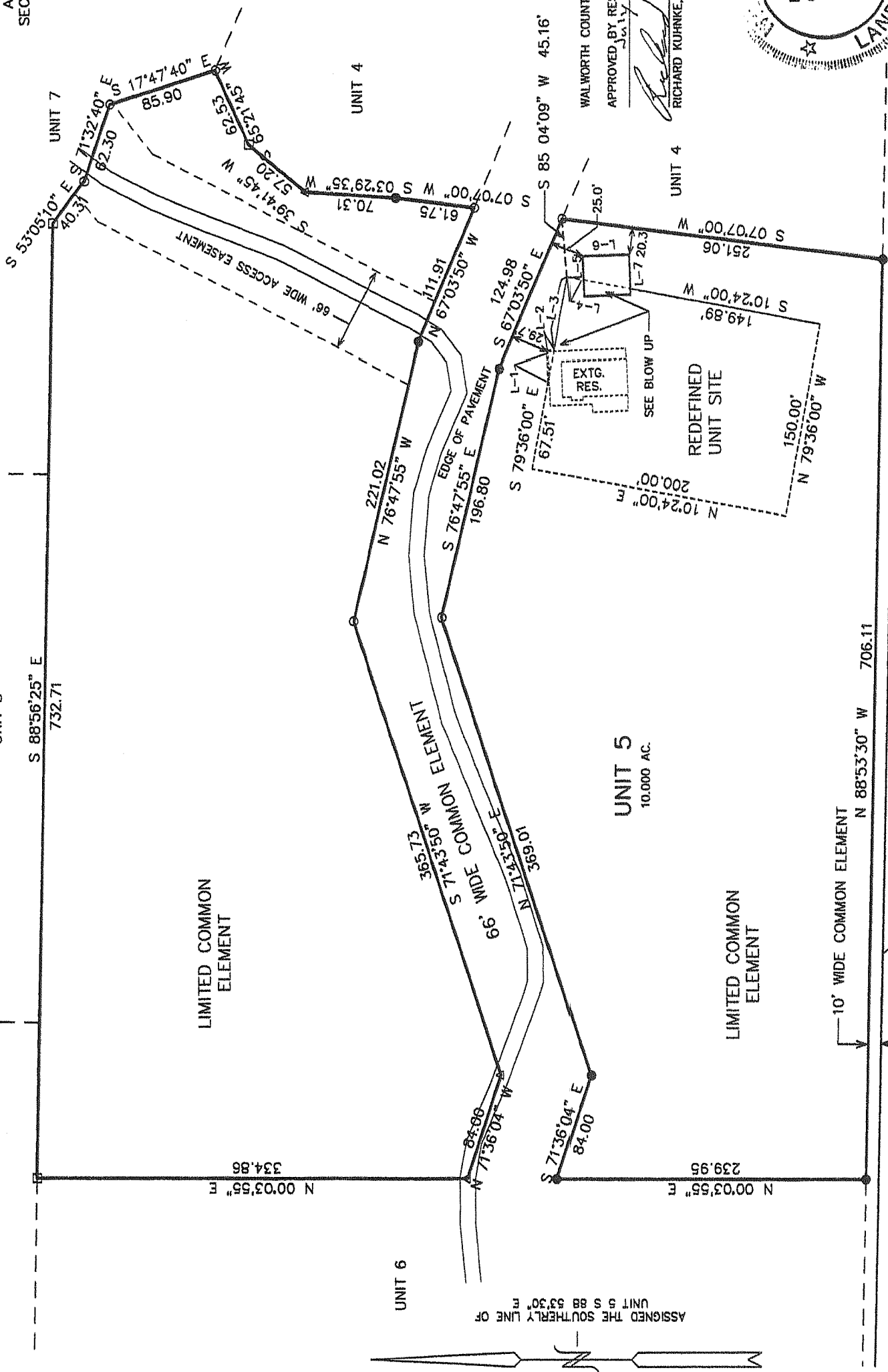

WALWORTH COUNTY APPROVAL
 APPROVED BY RESOLUTION OF THE WALWORTH COUNTY LAND MANAGEMENT COMMITTEE THIS 04th DAY OF JULY, 2003.
 RICHARD KUHNKE, SR. CHAIRPERSON

Reapproved 3-4-04
 Richard Kuhnke Sr.

PETER S. GORDON, A WISCONSIN REGISTERED LAND SURVEYOR,
 S-2101, DO HEREBY CERTIFY THAT THIS CONDOMINIUM PLAT IS A
 CORRECT REPRESENTATION OF THE CONDOMINIUM DESCRIBED AND THE
 IDENTIFICATION AND LOCATION OF EACH UNIT AND THE COMMON
 ELEMENTS CAN BE DETERMINED FROM THIS PLAT.

PETER S. GORDON R.L.S. 2101
 Peter S. Gordon

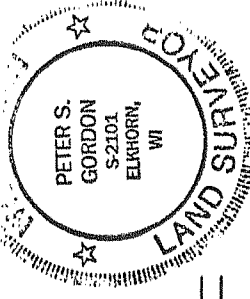

LINE	BEARING	DISTANCE
L1	N 87°45'28" E	24.97'
L2	S 02°23'34" E	5.60'
L3	S 79°36'00" E	56.89'
L4	S 10°24'00" W	12.19'
L5	N 87°44'43" E	18.79'
L6	S 02°15'17" E	37.00'
L7	S 87°44'43" W	27.09'

- LEGEND**
- = FOUND IRON PIPE STAKE
 - = SET IRON REBAR STAKE, 3/4" x 24" x 1.50 lbs./ft.
 - = RECORD UNIT CORNER
 - △ = SET NAIL
 - (XXX) = RECORDED AS

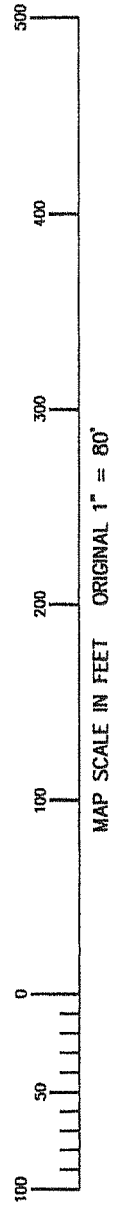

REVISED 04/24/2003 - TO SHOW 25' UNIT SITE SETBACK

FARRIS, HANSEN & ASSOCIATES, INC.
 ENGINEERING - ARCHITECTURE - SURVEYING
 7 RIDGWAY COURT, PO BOX 437
 ELKHORN, WISCONSIN 53121
 PHONE: (262) 723-2098
 FAX: (262) 723-5886
 PROJ. NO. 6132 [DATE: 01/08/2003]