

SUGAR CREEK WOODS ADDENDUM NO. 4
TO REDEFINE THE LIMITED COMMON ELEMENT AREA WITHIN
UNIT 1 OF SUGAR CREEK WOODS, A CONDOMINIUM
A CONDOMINIUM LOCATED IN THE NW 1/4, SW 1/4, AND THE SE 1/4 OF
SECTION 7, TOWN 3 NORTH, RANGE 18 EAST, WALWORTH COUNTY, WISCONSIN

ASSIGNED THE NORTHERLY LINE OF
 KNEIP ROAD N 88°48'00" W



LINE	BEARING	DISTANCE
L1	N 01°48'59" W	66.00'
L2	S 88°10'01" W	32.00'
L3	S 01°48'59" E	66.00'
L4	N 88°10'01" E	32.00'

- LEGEND**
- = FOUND IRON PIPE STAKE
 - = FOUND IRON REBAR STAKE
 - ⊥ = SET IRON REBAR STAKE, 3/4" x 24" x 1.50 lbs./ft.
 - {XXX} = RECORDED AS

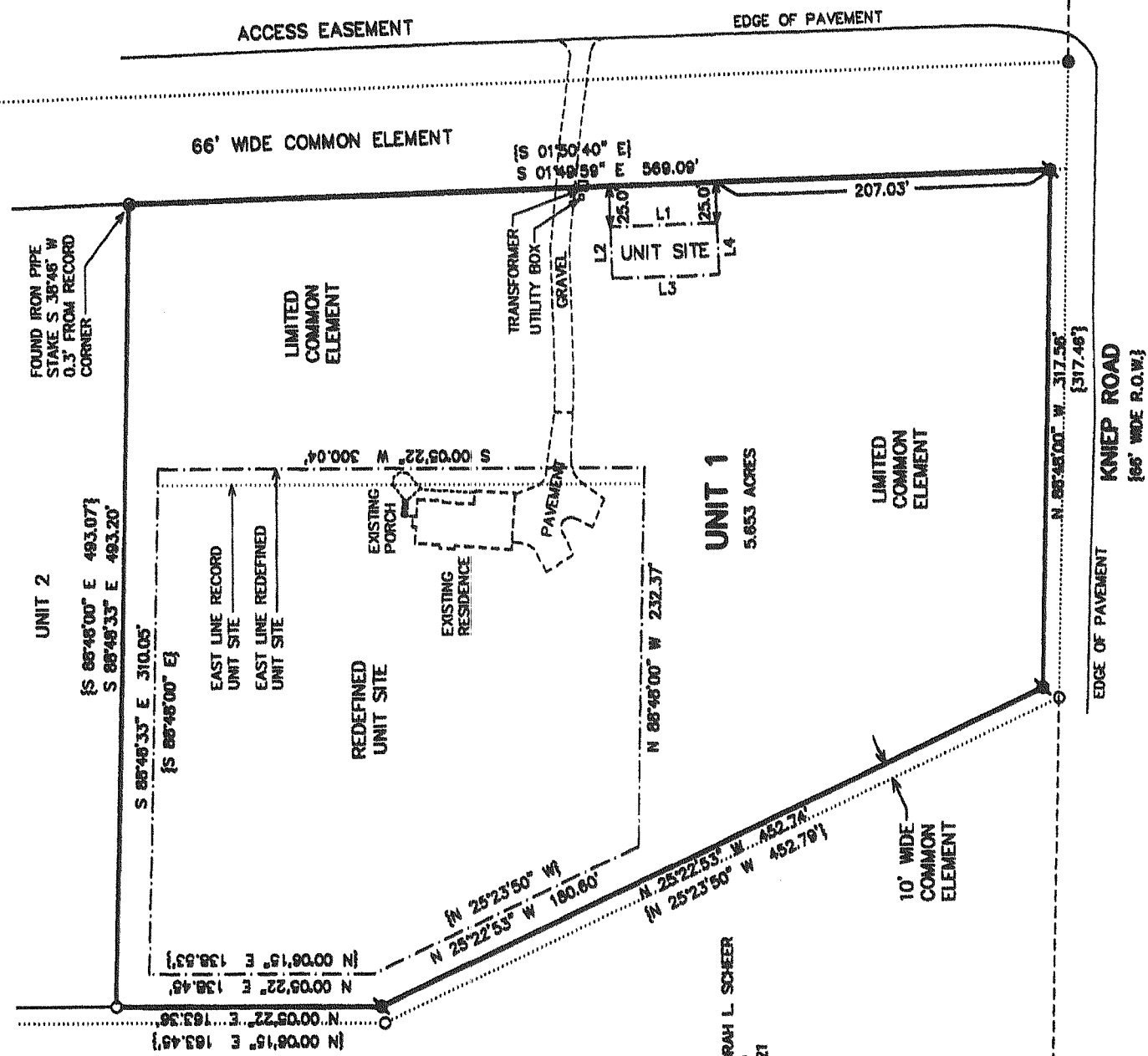

WALWORTH COUNTY APPROVAL
 APPROVED BY RESOLUTION OF THE WALWORTH COUNTY LAND MANAGEMENT COMMITTEE THIS
 14th DAY OF November 2002.

Richard Kuhnc, Sr.
 RICHARD KUHNCE, SR. CHAIRPERSON

OWNERS:
 MICHAEL J. & DEBORAH L. SCHEER
 W2252 KNEIP ROAD
 ELKHORN, WI. 53121

I HEREBY CERTIFY THAT THIS PLAT IS A CORRECT REPRESENTATION OF THE CONDOMINIUM DESCRIBED TO THE BEST OF MY PROFESSIONAL KNOWLEDGE AND BELIEF AND THAT THE IDENTIFICATION AND LOCATION OF EACH UNIT AND THE COMMON ELEMENTS CAN BE DETERMINED FROM THE PLAT. I FURTHER CERTIFY THIS PLAT IS IN FULL COMPLIANCE WITH THE PROVISIONS OF CHAPTER 703 OF THE WISCONSIN STATUTES AND THE SUBDIVISION CONTROL ORDINANCE, WALWORTH COUNTY, WISCONSIN.

DATED: SEPT. 18, 2002

Peter S. Gordon
 PETER S. GORDON R.L.S. 2101
 REVISED 11-01-2002

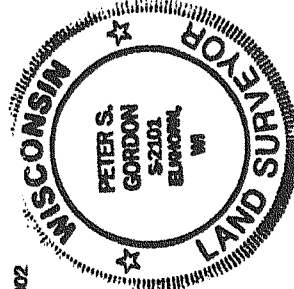

FARRIS, HANSEN & ASSOCIATES, INC.
 ENGINEERING - ARCHITECTURE - SURVEYING

7 RIDGWAY COURT, PO BOX 437
 ELKHORN, WISCONSIN 53121
 PHONE: (262) 723-2098
 FAX: (262) 723-5886

PROJ. NO. 6108 DATE: 09/17/2002

