

A Certified Survey Map located in the Northwest 1/4 of the Southwest 1/4 of Section 33, Town 3 North, Range 18 East, Walworth County, Wisconsin.

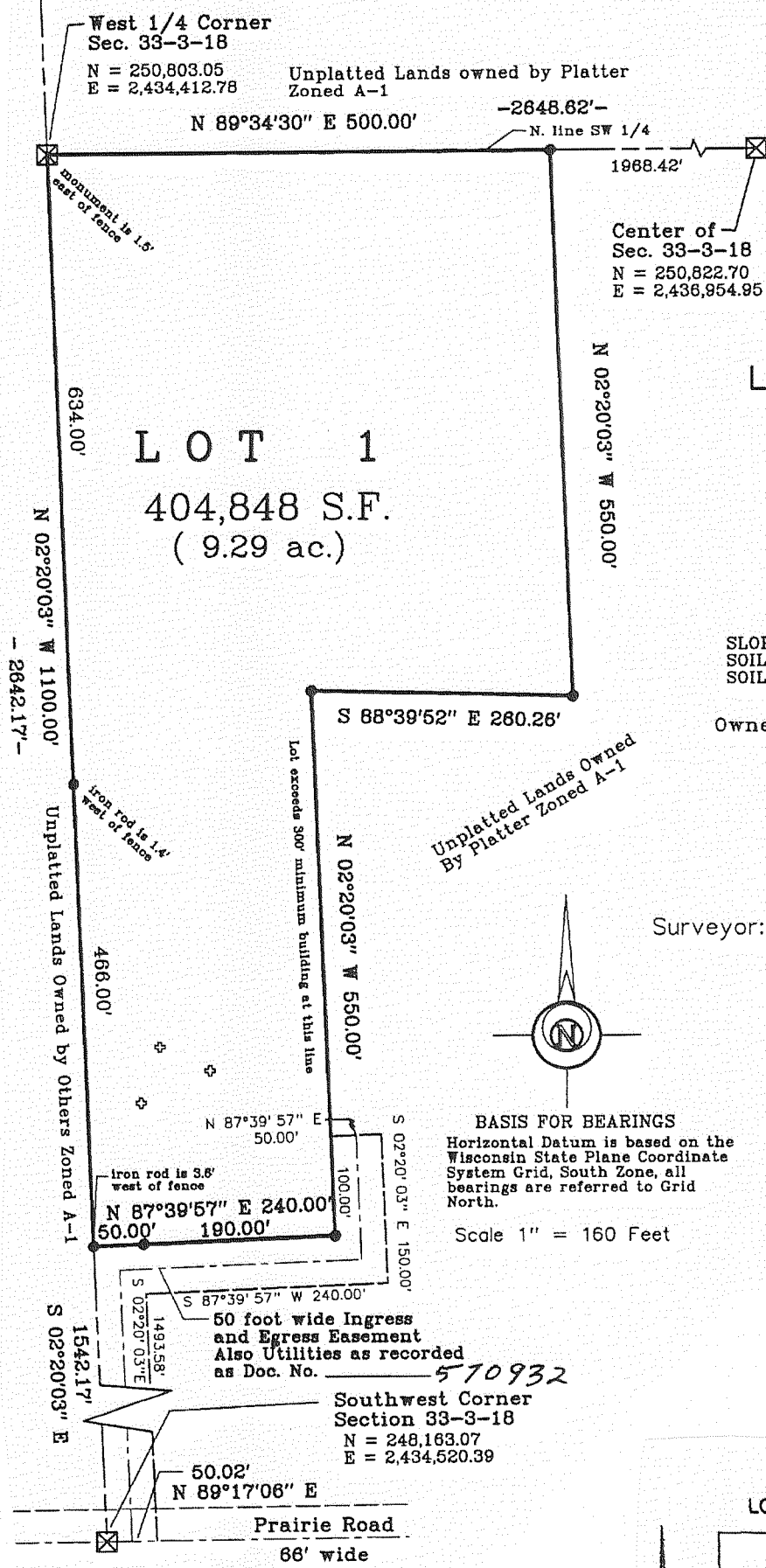

Certified Survey Map #3601

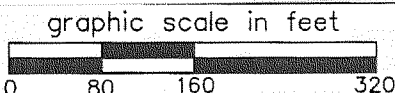

Legend

- ☒ Found County Section Corner Concrete Mon. with Brass Cap
- Set 3/4" dia. iron rod, 24" long weighing 1.13 lbs./ lin. ft.
- ◆ Soil Boring

Zoning: C-2
Soil Types: MpB, MpC2

SLOPES DO NOT EXCEED 8% IN AND AROUND SOILS TEST AREA AND HAS MINIMUM SUITABLE SOILS AREA AS PER COMM 85.04 (4) 2 (b).

Owners: Ruth E. Koch, John E. Finke, Timothy Finke, David Finke, Daniel M. Finke, and Paul Finke

Elmer Finke, Life Estate
W1841 State Road 11
Burlington, WI. 53105

Surveyor: Kenneth B. Abernathy Jr.
Kenneth B. Abernathy Jr.
Wi. Reg. No. S-1594
Abernathy and Assoc.
W4056 Bray Rd.
Elkhorn, WI.
(262) 723-4260
723-7209 fax
Mapping Date: 6/11/03
revised 7/22/03

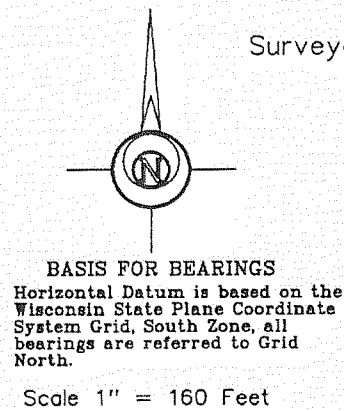

Certified Survey Map #3630

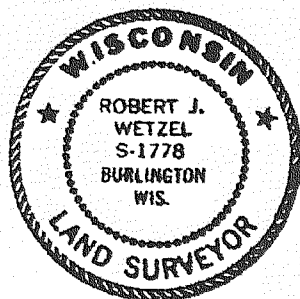
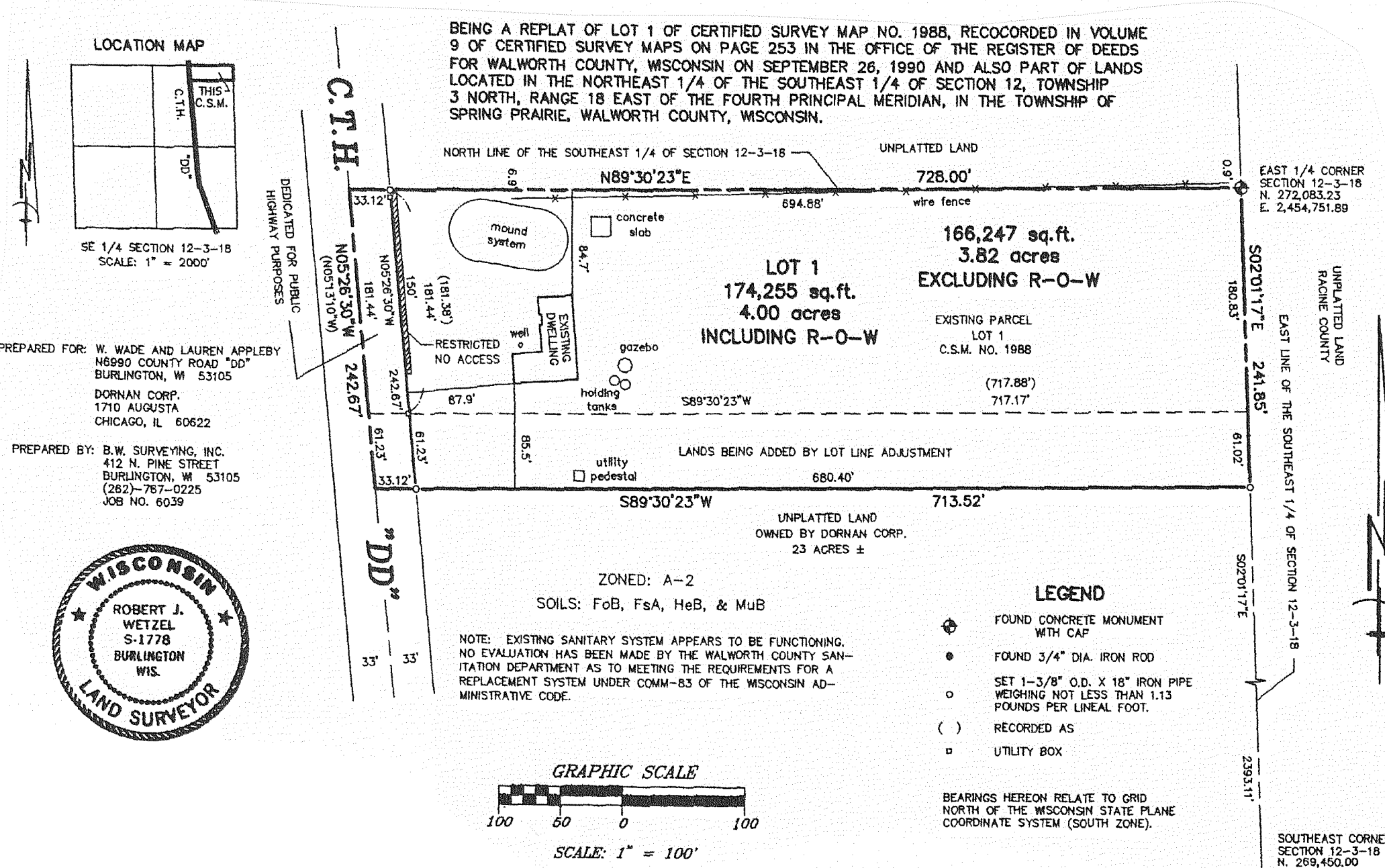

SOUTHEAST CORNER SECTION 12-3-18
N. 269,450.00
E. 2,454,844.83