

Certified Survey Map #3598

Located in the Northwest 1/4 of the Southwest 1/4 of Section 15, Town 3 North, Range 18 East, Town of Spring Prairie, Walworth County, Wisconsin.

Owner: W & W Ventures, LLC
104 North Wisconsin Street
Darien, Wisconsin. 53114

Jensen & Olson Land Surveying, LLC
45 South Wisconsin Street * P.O. Box 322
Elkhorn, Wisconsin. 53121
Telephone: (262) 723-3434
Facsimile: (262) 723-8044

Mapping date: May 16, 2003. Revised: Sept. 2, 2003.

Soils: WhA.
Zoning: A-1

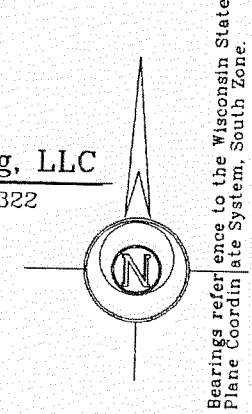

Notes:

1. Lot 1 is a separation of farm structures from farm land.
2. Existing sanitary system on Lot 1 appears to be functioning. No evaluation as to meeting the requirements for replacement system under "COMM-83" of the Wisconsin Administrative Code.
3. Adjacent A-1 lands restricted by this farm separation are approximately 60 acres lying on both sides of the creek shown. These restricted lands shall not be further divided along the creek line without the review and approval of the Walworth County Land Use and Resource Management Department. See sheet 3 for more information on these restricted lands.

Scale in Feet.

Legend

- Found County Section Corner, Concrete Mon. with Brass Cap.
- Found Iron Pipe, 1" dia.
- Set Iron Rod, 3/4" dia., 30" long, weighing 1.13 lbs./lin. ft.
- () Recorded Information
- ☆ Soil Boring
- ✕ Utility Pole
- Utility Pedestal
- ▨ Access Restricted by the Town of Spring Prairie

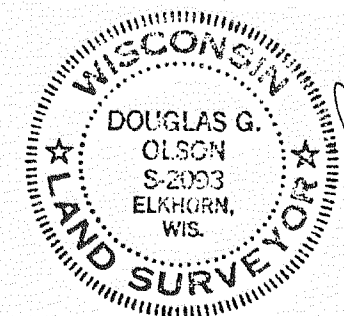

Unplatted Land
Owned by Platter
Zoned A-1

West 1/4 Corner
Section 15-3-18.
N. 266.709.84
E. 2.439.125.84

West line of the Southwest
1/4 Section 15-3-18.

Southwest Corner
Section 15-3-18.
N. 264.063.39
E. 2.439.210.43

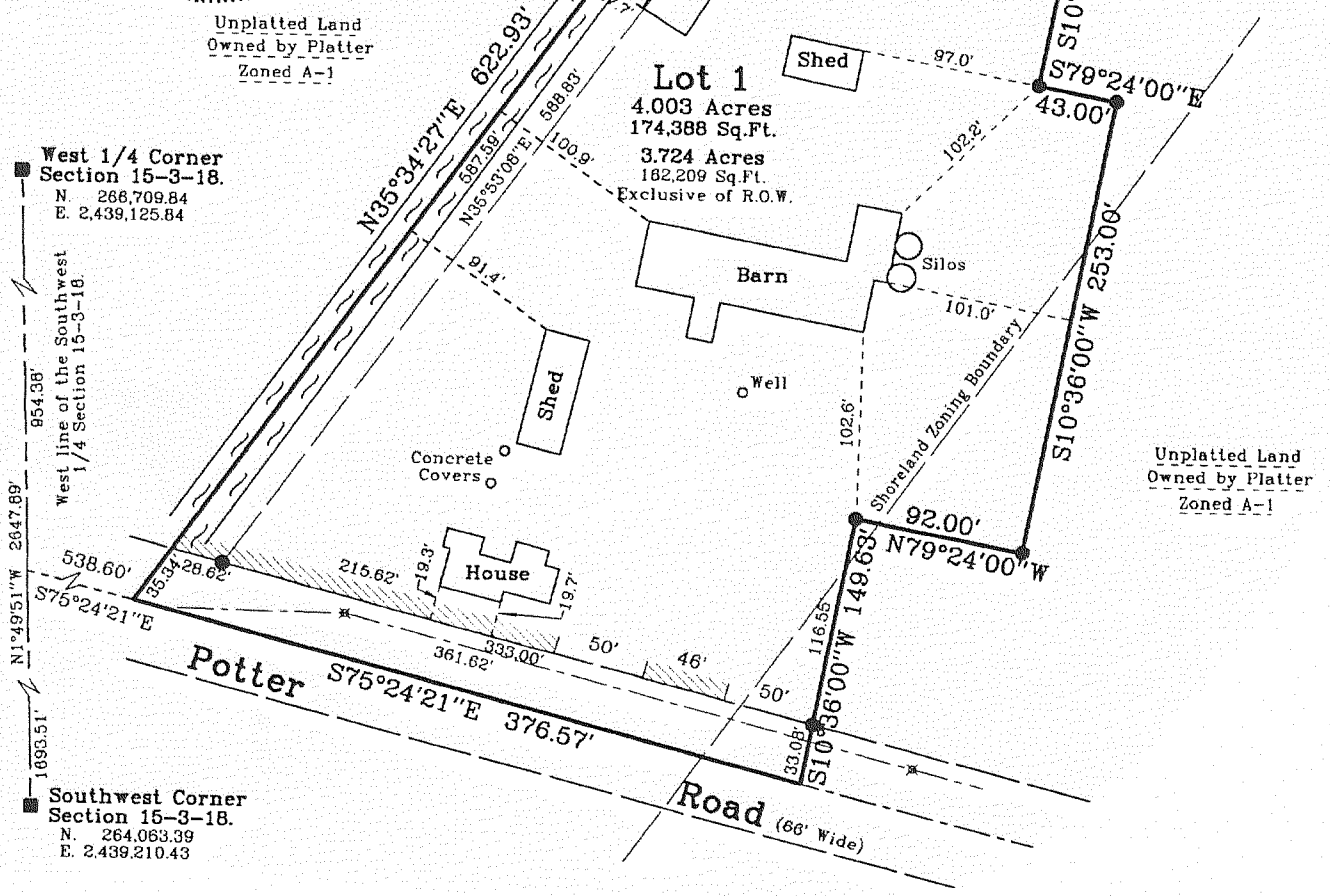

Certified Survey Map #3597

Located in the Northwest 1/4 of the Southwest 1/4 of Section 16, Town 3 North, Range 18 East, Town of Spring Prairie, Walworth County, Wisconsin.

Owner: W & W Ventures, LLC
104 North Wisconsin Street
Darien, Wisconsin. 53114

Jensen & Olson Land Surveying, LLC
45 South Wisconsin Street * P.O. Box 322
Elkhorn, Wisconsin. 53121
Telephone: (262) 723-3434
Facsimile: (262) 723-8044

Mapping date: May 7, 2003. Revised: August 11, 2003.
Sept. 2, 2003.

Soils: DdB, MpB, MpB2, Mx2, MxD2 & MxE2.
Zoning: A-1

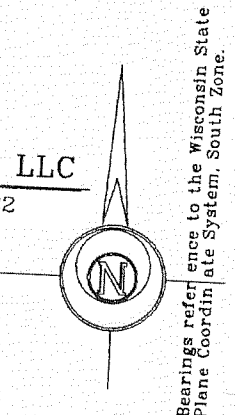

Notes:

1. Lot 1 is a separation of farm structures from farm land.
2. Existing sanitary system on Lot 1 appears to be functioning. No evaluation as to meeting the requirements for replacement system under "COMM-83" of the Wisconsin Administrative Code.

Scale in Feet.

Legend

- Found County Section Corner, Concrete Mon. with Brass Cap.
- Found Iron Pipe, 1" dia.
- Set Iron Rod, 3/4" dia., 30" long, weighing 1.13 lbs./lin. ft.
- () Recorded Information
- ☆ Soil Boring
- ✕ Utility Pole
- Utility Pedestal
- Concrete Monument
- ▨ Access Restricted by the Town of Spring Prairie

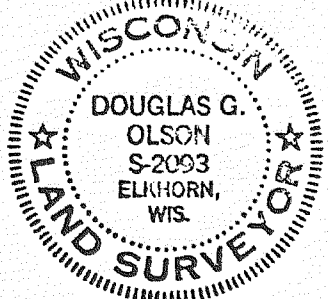

Unplatted Land
Owned by Platter
Zoned A-1

West 1/4 Corner
Section 16-3-18.
N. 266.618.99
E. 2.433.829.65

Unplatted Land
Owned by Platter
Zoned A-1

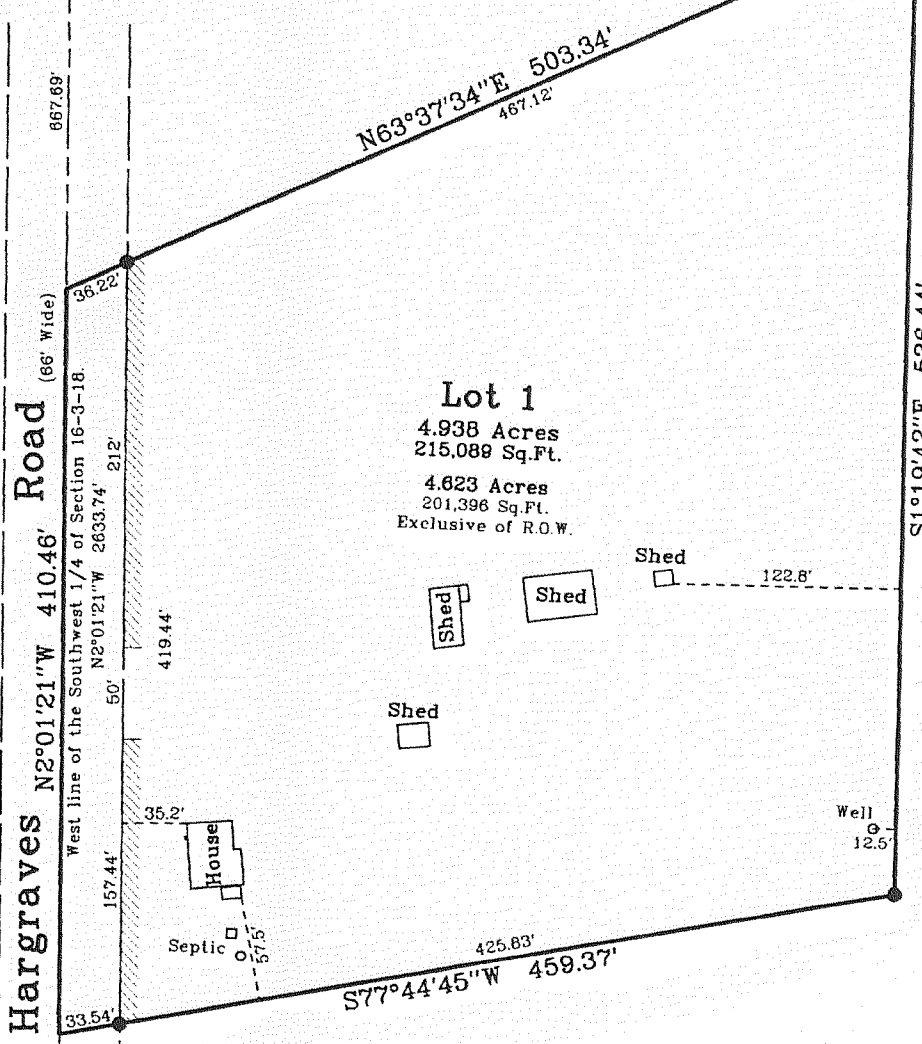

Southwest Corner
Section 16-3-18.
N. 263.986.99
E. 2.433.922.59