

Certified Survey Map #3557

BEING A REDIVISION OF LOT 1, OF CERTIFIED SURVEY MAP NO. 2331, RECORDED IN VOLUME 11 OF CERTIFIED SURVEY MAPS ON PAGES 211-213 AS DOCUMENT NO. 64531 ON AUGUST 16, 1993 IN THE OFFICE OF THE REGISTER OF DEEDS IN AND FOR WALWORTH COUNTY, WISCONSIN AND PART OF LANDS LOCATED IN THE NORTHEAST 1/4 OF THE NORTHEAST 1/4 OF SECTION 14, TOWNSHIP 3 NORTH, RANGE 18 EAST IN THE TOWNSHIP OF SPRING PRAIRIE, WALWORTH COUNTY, WISCONSIN.

SOILS: Ac, CrD2, CrE2, FoB, FrmB, FsA, Ht, MmA, MpC2, MxB, MxC2, MxD2, Sm

NOTE: EXISTING SANITARY SYSTEM ON LOT 1 APPEARS TO BE FUNCTIONING. NO EVALUATION HAS BEEN MADE BY THE WALWORTH COUNTY SANITATION DEPARTMENT AS TO MEETING THE REQUIREMENTS FOR A REPLACEMENT SYSTEM UNDER COMM-85 OF THE WISCONSIN ADMINISTRATIVE CODE.
NOTE: THIS CERTIFIED SURVEY MAP IS BEING DONE TO CREATE A LOT LINE ADJUSTMENT.

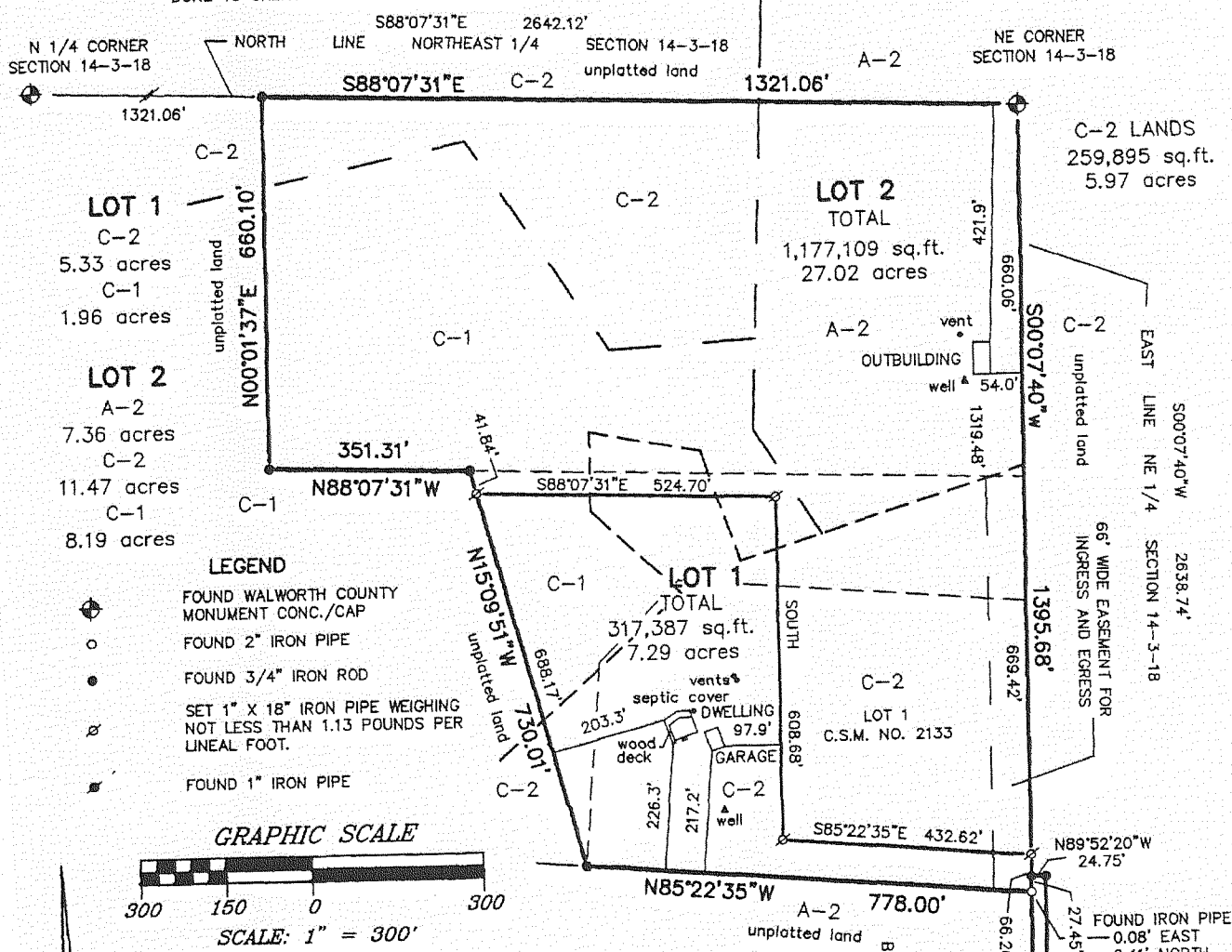
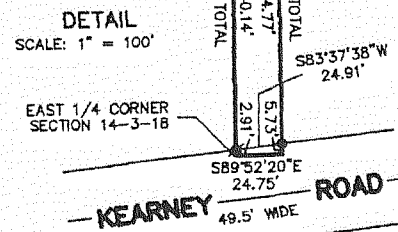

- LEGEND**
- FOUND WALWORTH COUNTY MONUMENT CONC./CAP
 - FOUND 2" IRON PIPE
 - FOUND 3/4" IRON ROD
 - SET 1" X 18" IRON PIPE WEIGHING NOT LESS THAN 1.13 POUNDS PER LINEAL FOOT.
 - FOUND 1" IRON PIPE

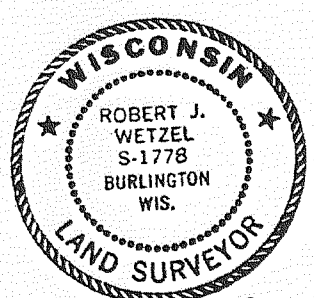
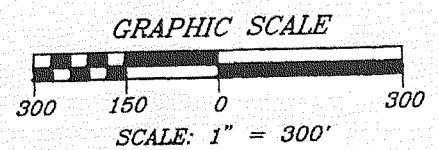

ROBERT J. WETZEL S-1778
MAY 16, 2002
REVISED: AUGUST 1, 2002
REVISED: APRIL 17, 2003

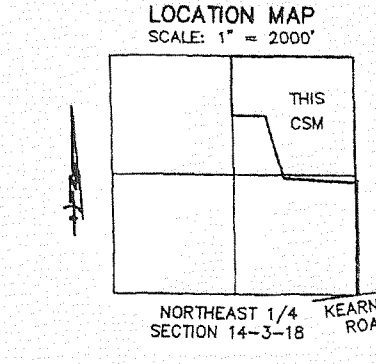

BEARINGS HEREON RELATE TO THE EAST LINE OF THE NORTHEAST 1/4 OF SECTION 14-3-18, ASSUMED BEARING S00°07'40"W.
EAST 1/4 CORNER SECTION 14-3-18
SEE DETAIL
ROAD
S89°52'20"E 24.75'

Certified Survey Map #3563

LOT 1 AND LOT 2 OF WALWORTH COUNTY CERTIFIED SURVEY MAP NO. 2928, RECORDED IN VOLUME 15 OF CERTIFIED SURVEY MAPS, ON PAGES 192 AND 193 AS DOCUMENT 369798, BEING A PART OF THE SOUTHWEST 1/4 OF THE SOUTHWEST 1/4 OF SECTION 27, AND PART OF THE SOUTHWEST 1/4 OF THE SOUTHWEST 1/4 OF SECTION 28, ALL IN TOWNSHIP 3 NORTH, RANGE 18 EAST OF THE FOURTH PRINCIPAL MERIDIAN, IN THE TOWN OF SPRING PRAIRIE, WALWORTH COUNTY, WISCONSIN.

NOTE: THE ADJOINING CONTIGUOUS A-2 ZONED LANDS WERE RESTRICTED BY LOT 1 OF CERTIFIED SURVEY MAP NO. 2928 BY THE SEPARATION OF FARM STRUCTURES FROM FARM LAND.

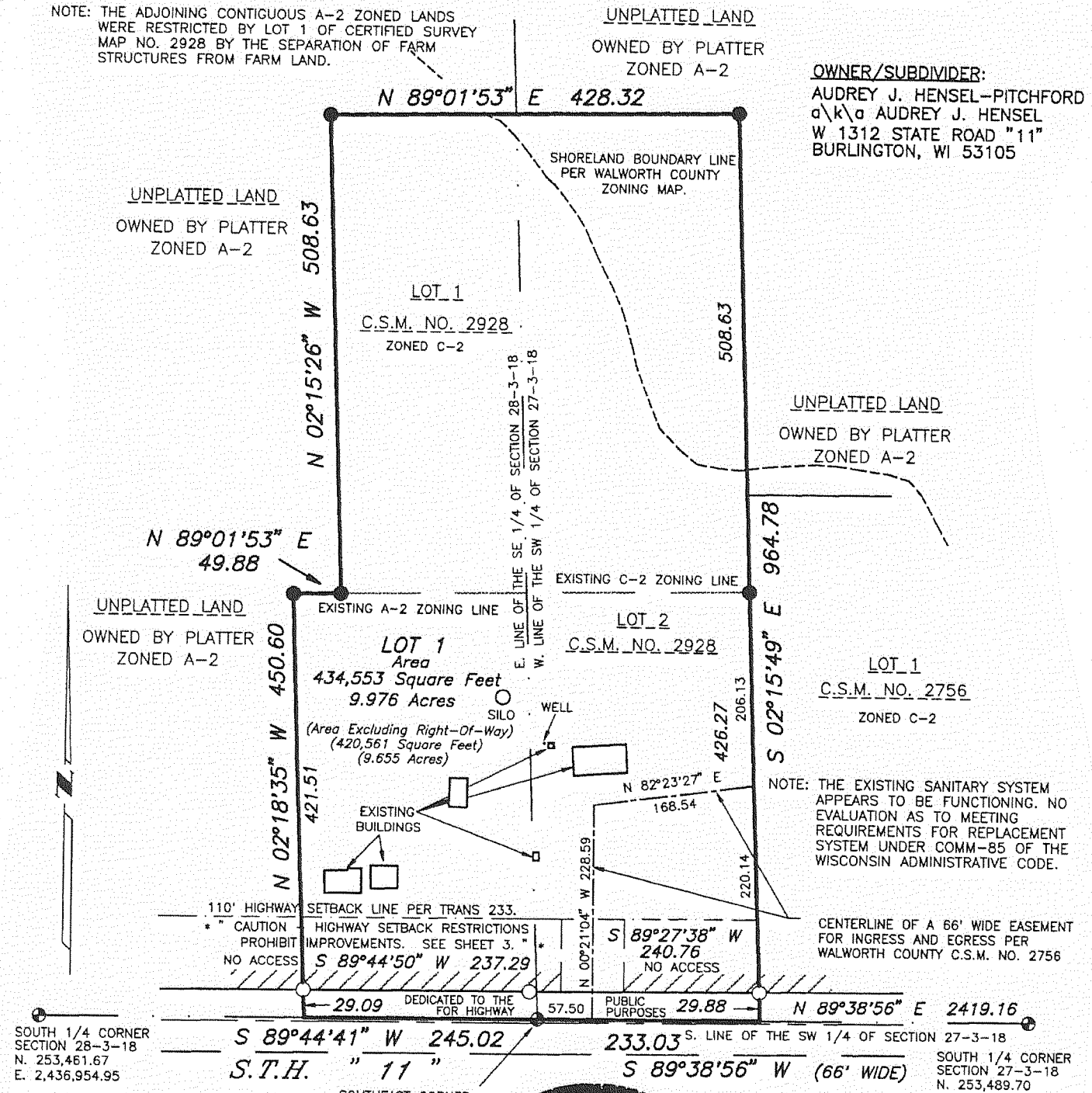

OWNER/SUBDIVIDER:
AUDREY J. HENSEL-PITCHFORD
a/k/a AUDREY J. HENSEL
W 1312 STATE ROAD "11"
BURLINGTON, WI 53105

SOUTH 1/4 CORNER SECTION 28-3-18
N. 253,461.67
E. 2,436,954.95
SOUTHWEST CORNER SECTION 28-3-18
N. 253,473.45
E. 2,439,589.99

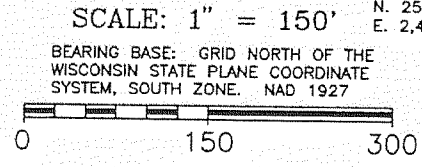

BEARING BASE: GRID NORTH OF THE WISCONSIN STATE PLANE COORDINATE SYSTEM, SOUTH ZONE, NAD 1927

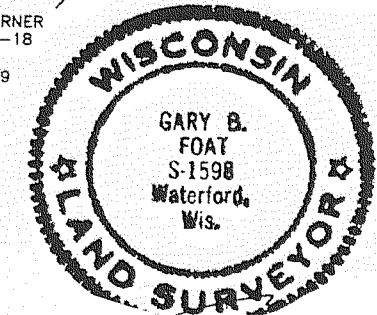

- LEGEND**
- FOUND WALWORTH COUNTY CONCRETE MONUMENT
 - SET 1.315" OUTSIDE DIA. IRON PIPE 18" IN LENGTH, WEIGHT, 1.68 LBS./LIN. FT.
 - FOUND IRON PIPE
 - RECORDED AS