

Certified Survey Map #3463

PART OF THE SOUTHWEST 1/4 OF THE NORTHEAST 1/4 OF SECTION 3, TOWN 3 NORTH, RANGE 18 EAST, TOWN OF SPRING PRAIRIE, WALWORTH COUNTY, WISCONSIN.

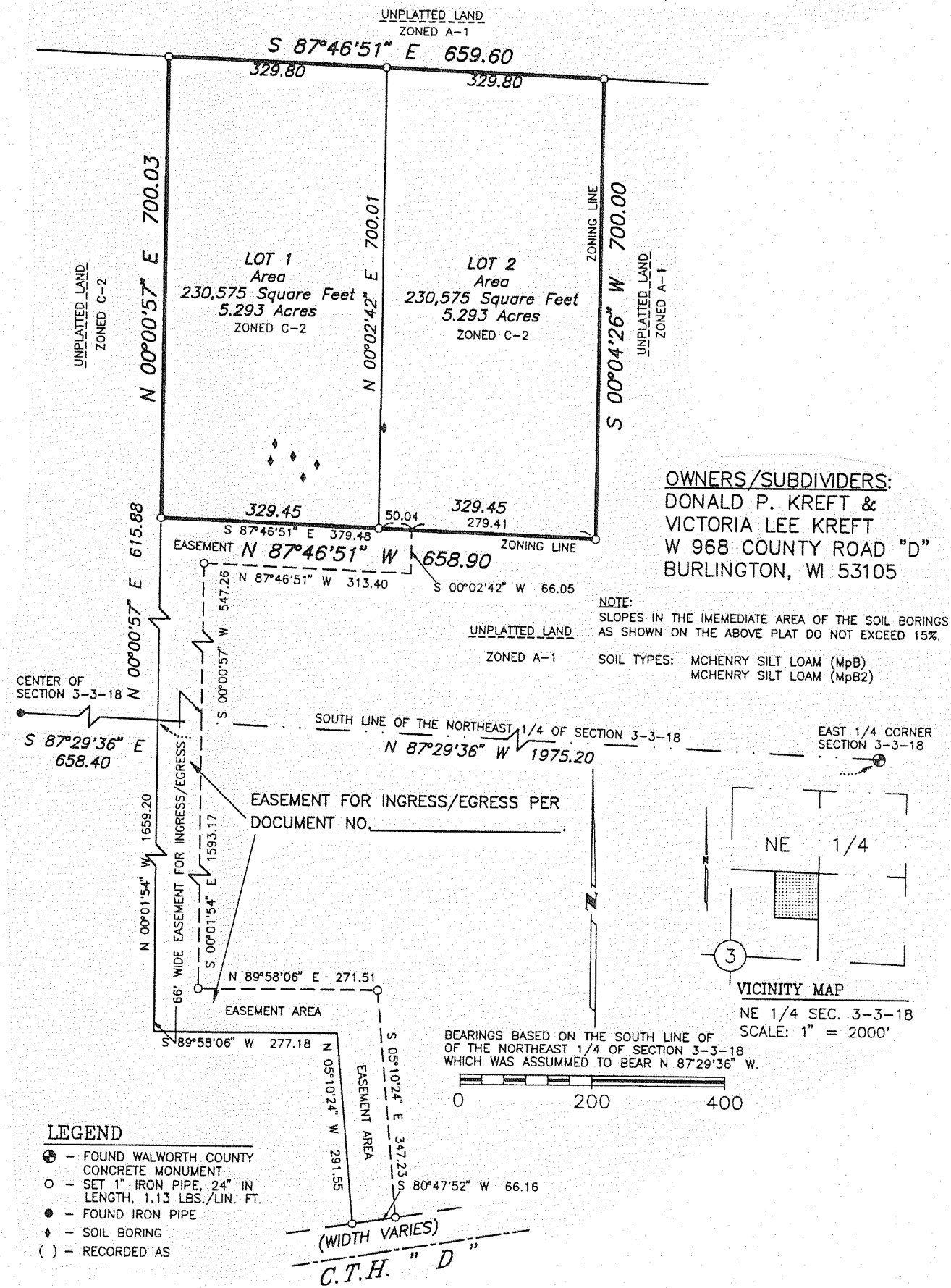

OWNER: GERALD J. SCHMIDT &/OR BARBARA E. SCHMIDT TRUST
 W 331 C.T.H. "D"
 BURLINGTON, WI 53105

ZONING: A-1; C-1

SOILS: MmA; Ht; Ac; MpB; MxD2; MpC; Ph; MpC2

LOCATED IN THE SE 1/4 & THE NE 1/4 OF THE SE 1/4 OF SECTION 2, & THE NW 1/4 & THE SW 1/4 OF THE SW 1/4 OF SECTION 1, TOWN 3 NORTH, RANGE 18 EAST, WALWORTH COUNTY, WISCONSIN

SEE SHEET 2 FOR CONTOURS, BENCH MARKS, EASEMENTS, AND AND SOIL BORINGS.

Certified Survey Map #3473

