

Located in the Southeast 1/4 of the Northwest 1/4 of Section 1, Town 3 Range 18 East, Town of Spring Prairie, Walworth County, Wisconsin.

Owner: Kathleen S. Fox, Trustee of the Kathleen S. Fox, Trust
1530 N. State Parkway
Chicago, Illinois 60610.

Jensen & Olson Land Surveying, LLC
45 South Wisconsin Street • P.O. Box 322
Elkhorn, Wisconsin 53121
Telephone: (262) 723-3434
Facsimile: (262) 723-8044

Mapping date: May 28, 2002. Revised: July 25, 2002.
Soils: WhA
Zoning: A-5

- Notes:
- The slopes in the area of the soil borings do not exceed 15%.
 - This portion of Lot 1 does not meet the 150' minimum lot width requirement under the A-5 zoning district. No structures will be allowed on this portion of Lot 1.

Certified Survey Map #3459

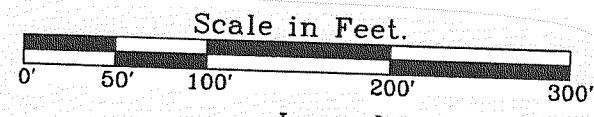
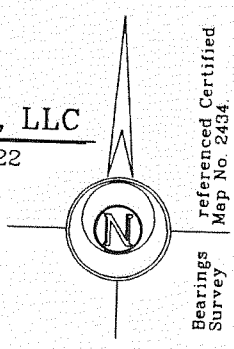

- Legend
- Found County Section Corner, Concrete Mon. with Brass Cap.
 - Found Iron Rod, 3/4" dia.
 - Set Iron Rod, 3/4" dia., 30" long, weighing 1.13 lbs./lin. ft.
 - () Recorded Information
 - Soil Boring
 - Utility Pole
 - Utility Pedestal
 - North 1/4 Corner Section 1-3-18.

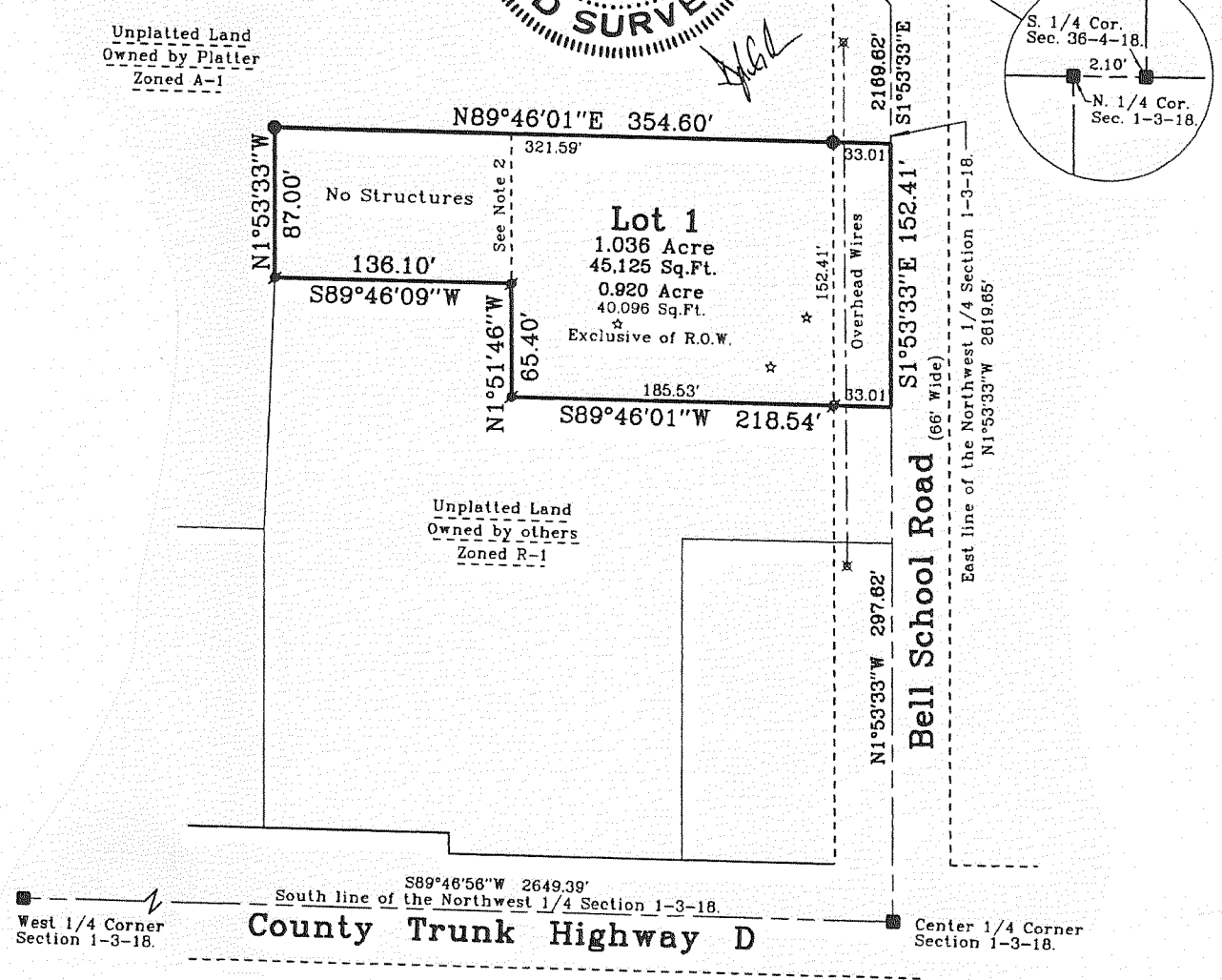
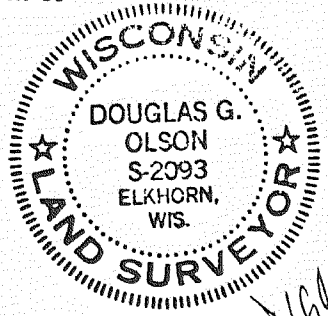

Certified Survey Map #3443

PART OF THE NE 1/4 OF THE NE 1/4 OF SECTION 6, TOWN 3 NORTH, RANGE 18 EAST, TOWN OF SPRING PRAIRIE AND PART OF THE SE 1/4 OF THE SE 1/4 OF SECTION 31, TOWN 4 NORTH, RANGE 18 EAST, TOWN OF EAST TROY, WALWORTH COUNTY, WISCONSIN

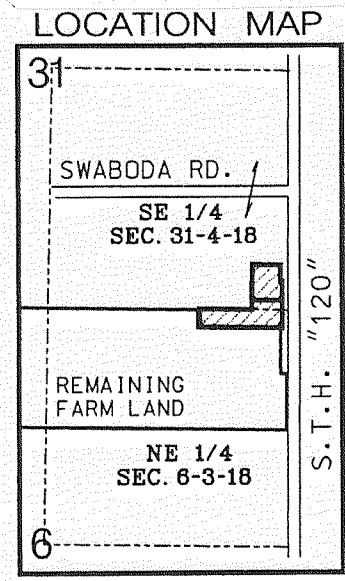
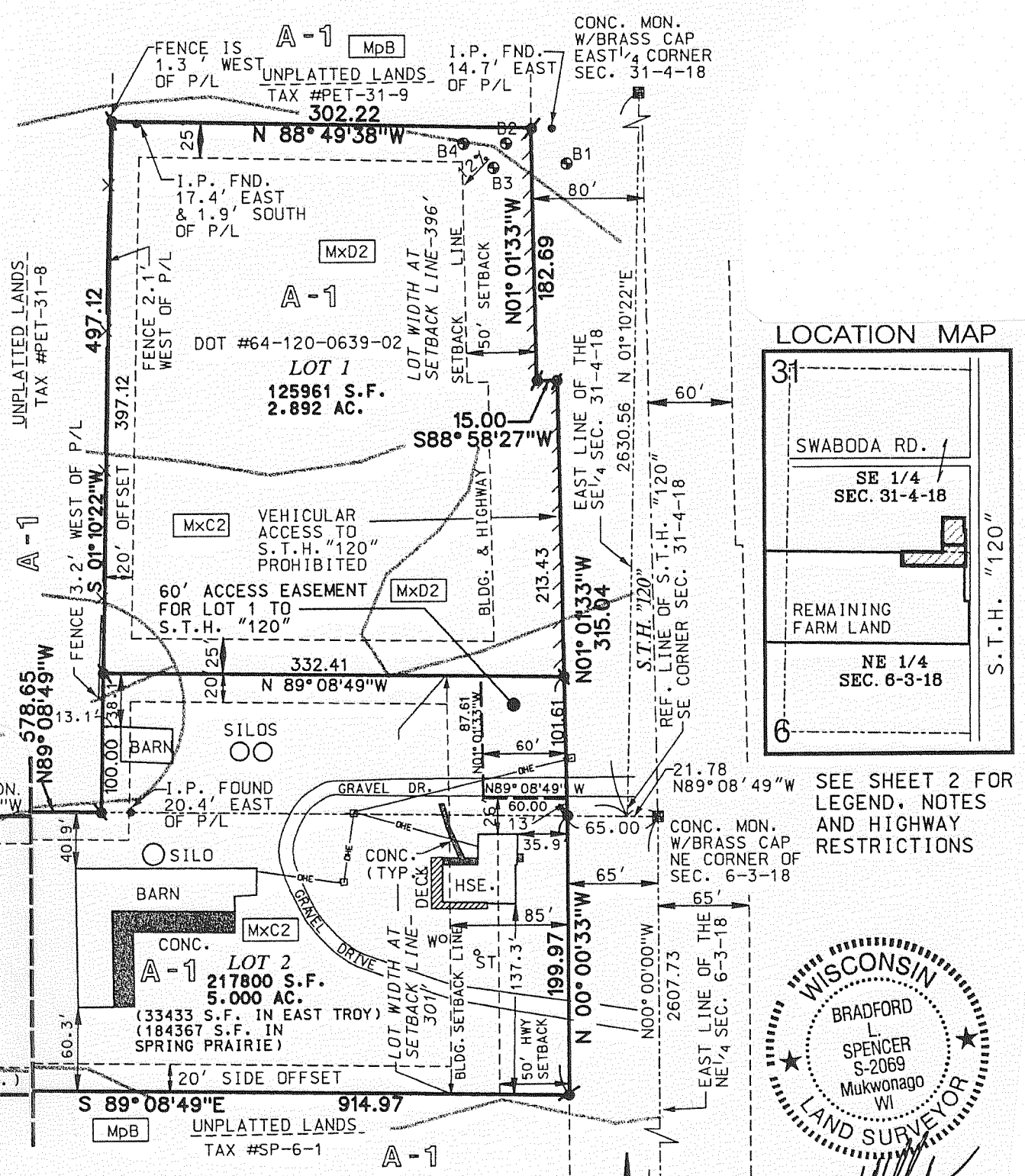

SEE SHEET 2 FOR LEGEND, NOTES AND HIGHWAY RESTRICTIONS

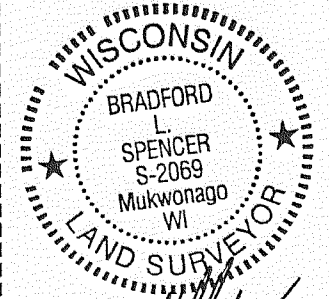

OWNER: AMES FAMILY PARTNERSHIP
8557 S. PARKLAND DR.
FRANKLIN, WI 53122

BASIS OF BEARING- THE EAST LINE OF THE NE 1/4 OF SEC. 6-3-18 WAS TAKEN TO BEAR N00°00'00"W.

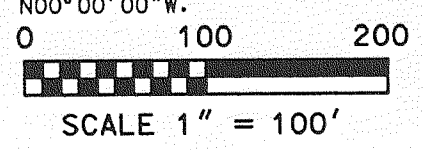

CONC. MON. W/BRASS CAP EAST 1/4 CORNER SEC. 6-3-18

5/15/02