

**Certified Survey Map
#3410**

PART OF THE NORTHEAST 1/4 OF THE NORTHWEST 1/4 OF SECTION 2, TOWNSHIP 3 NORTH, RANGE 18 EAST OF THE FOURTH PRINCIPAL MERIDIAN, IN THE TOWNSHIP OF SPRING PRAIRIE, WALWORTH COUNTY, WISCONSIN.

PREPARED FOR: CHESTER F. AND JOYCE A. SOKOLOWSKI
N7182 COLBO ROAD
BURLINGTON, WI 53105

PREPARED BY: B.W. SURVEYING, INC.
412 N. PINE STREET
BURLINGTON, WI 53105
(262)-767-0225
JOB NO. 4861

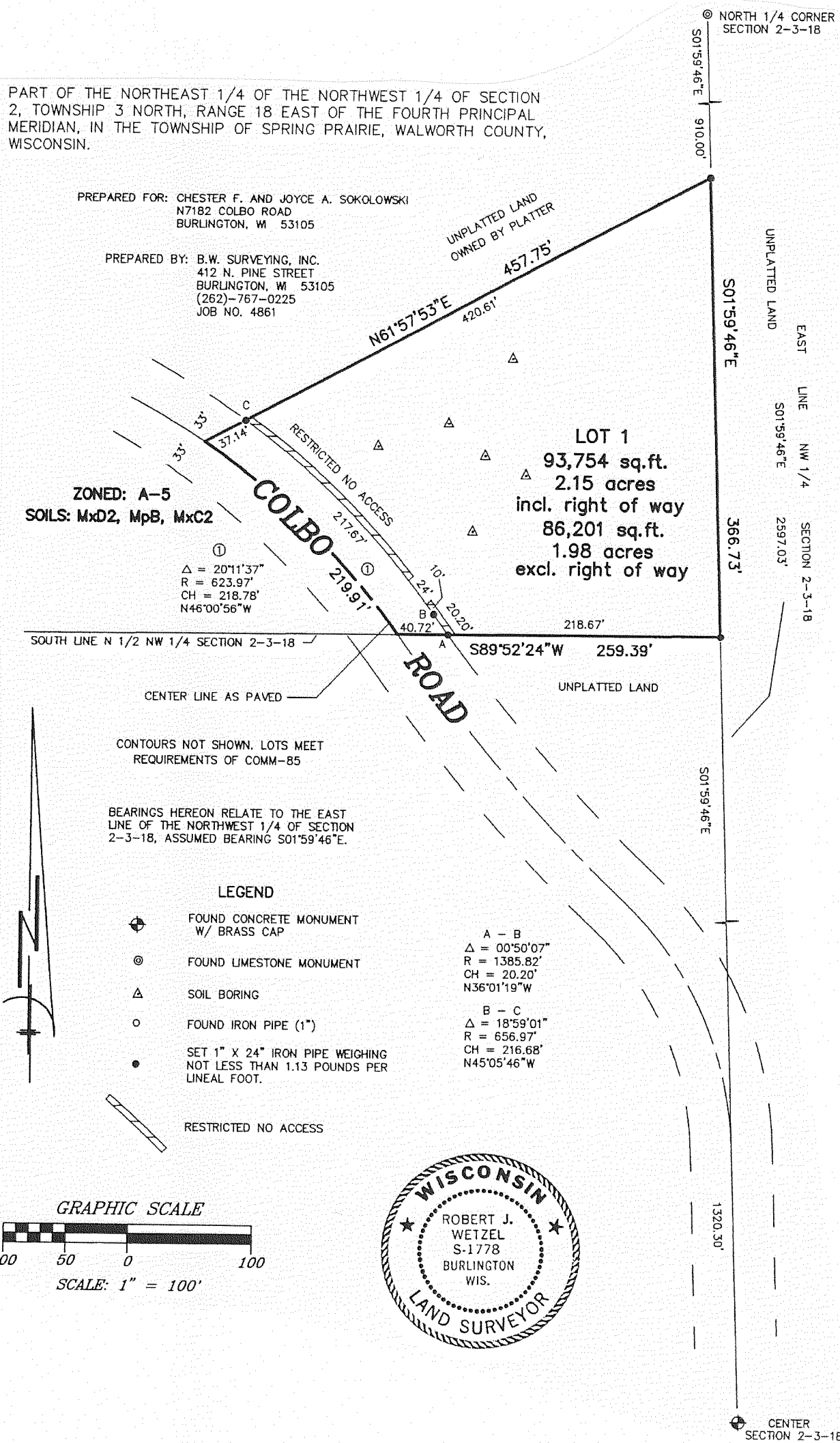

**Certified Survey Map
#3436**

BEING A REDIVISION OF LOT 1 OF CERTIFIED SURVEY MAP NO. 3042, VOLUME 16, PAGE 166 AND UNPLATTED LANDS IN THE SOUTHEAST 1/4 OF THE NORTHWEST 1/4 OF SECTION 20, TOWN 3 NORTH, RANGE 18 EAST, IN THE TOWN OF SPRING PRAIRIE, COUNTY OF WALWORTH, STATE OF WISCONSIN.

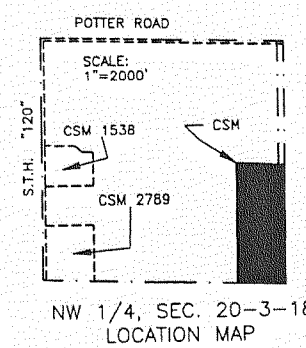
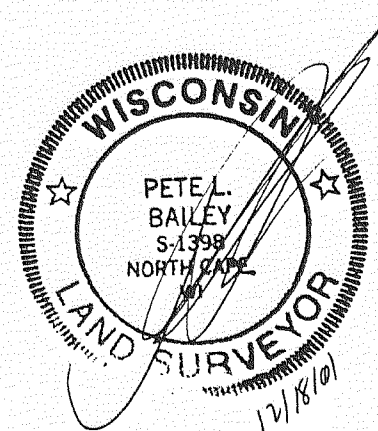

NOTES:
-LOT 1 SHALL BE RESTRICTED FROM ANY FURTHER LAND DIVISIONS.
-NO FILL SHALL BE PLACED IN THE AREA ZONED: C-4
-COUNTY AND STATE APPROVALS ARE REQUIRED PRIOR TO ANY TYPE OF STREAM CROSSING INSTALLATION.
-ALL ZONING AND SHORELAND BOUNDARY LINES ARE PER WALWORTH COUNTY AERIAL.
-LOT IS ZONED: C-2 AND C-4
-SOIL TYPES: CeB2, RoA, Ww, CeD2, Ph, MyC, MxD2, CrE2 & MyC2.

SCALE

