

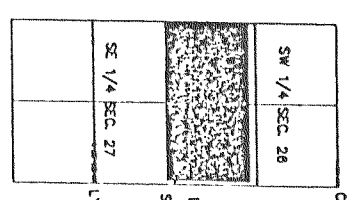

CURVE #/LOT #	TANGENT IN	RADIUS	CENT. ANG.	CHORD BRG	CHORD DIST	ARC	TANGENT OUT
C-1	N 5-18-31.0 E	203.00	84-43-29.0	N 47-38-15.5 E	220.31	307.57	N 90-00-00.0 E
C-2	N 90-00-00.0 E	342.00	34-33-17.0	N 72-43-02.0 E	203.21	208.32	N 55-26-04.0 E
C-3	N 5-27-04.0 E	225.00	33-41-01.0	N 40-05-33.3 E	118.00	120.49	N 24-45-03.0 E
LOT 4 LOT 5	N 24-45-03.0 E	75.00	29-24-33.0	N 40-43-47.5 E	114.23	115.49	S 40-52-20.0 E
			1-19-28.0	N 25-23-17.0 E	5.00	5.00	
			114-22-37.0	N 81-58-21.5 E	126.07	149.72	
			35-29-30.0	N 42-59-51.0 E	48.97	47.77	
LOT 6 LOT 7			38-58-17.0	N 80-42-47.5 E	49.99	50.97	
			38-58-44.0	S 60-20-42.0 E	50.00	50.98	

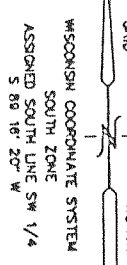

LOCATION SKETCH
SCALE 1" = 200'
TOWN 3 NORTH, RANGE 18 EAST, WALWORTH COUNTY, WISCONSIN



WISCONSIN COORDINATE SYSTEM
SOUTH ZONE
ASSIGNED SOUTH LINE SW 1/4
S 89° 16' 20" W

THE OAKS, A SUBDIVISION

A DIVISION OF LOT 2 OF CERTIFIED SURVEY NO. 3031
LOCATED IN PART OF THE NW 1/4 & SW 1/4 OF THE SW 1/4 SEC. 26
& PART OF THE NE 1/4 & SE 1/4 OF THE SE 1/4 OF SEC. 27
TOWN 3 NORTH, RANGE 18 EAST, WALWORTH COUNTY, WISCONSIN

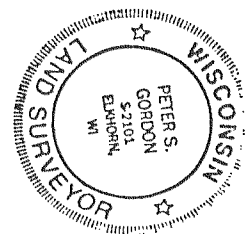

12/17/19
Gordon
2/12/19
LOT 1
CSM 3031

S 1/4 CORNER
26-3-18
N/. 253,505.43
E. 2,442,242.06

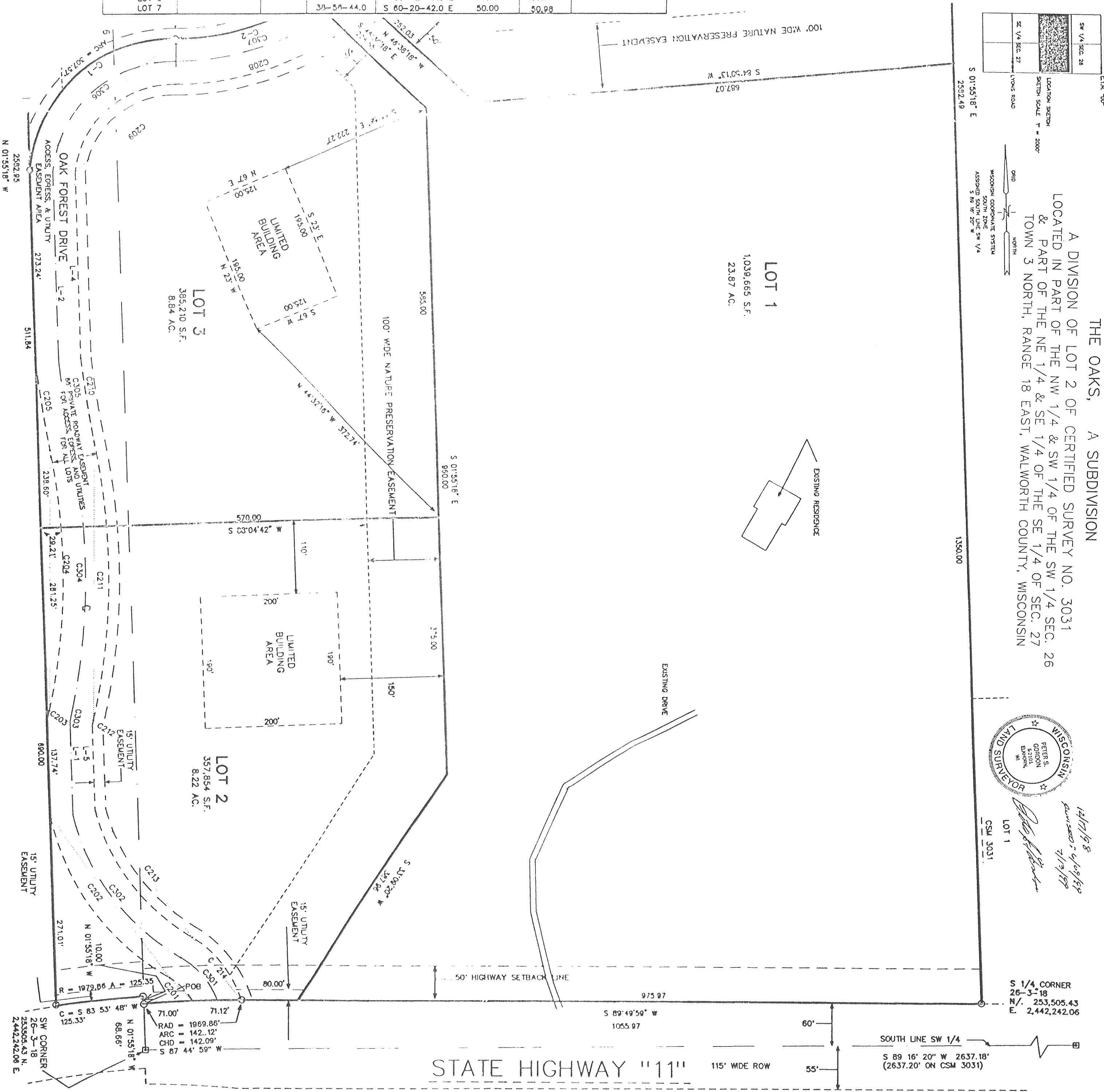

STATE HIGHWAY "11"

SOUTH LINE SW 1/4
S 89° 16' 20" W 2637.18'
(2637.20' ON CSM 3031)