

# THE OAKS, SUBDIVISION

A DIVISION OF LOT 2 OF CERTIFIED SURVEY NO. 3031  
 LOCATED IN PART OF THE NW 1/4 & SW 1/4 OF THE SW 1/4 SEC. 26  
 & PART OF THE NE 1/4 & SE 1/4 OF THE SE 1/4 OF SEC. 27  
 TOWN 3 NORTH, RANGE 18 EAST, WALWORTH COUNTY, WISCONSIN

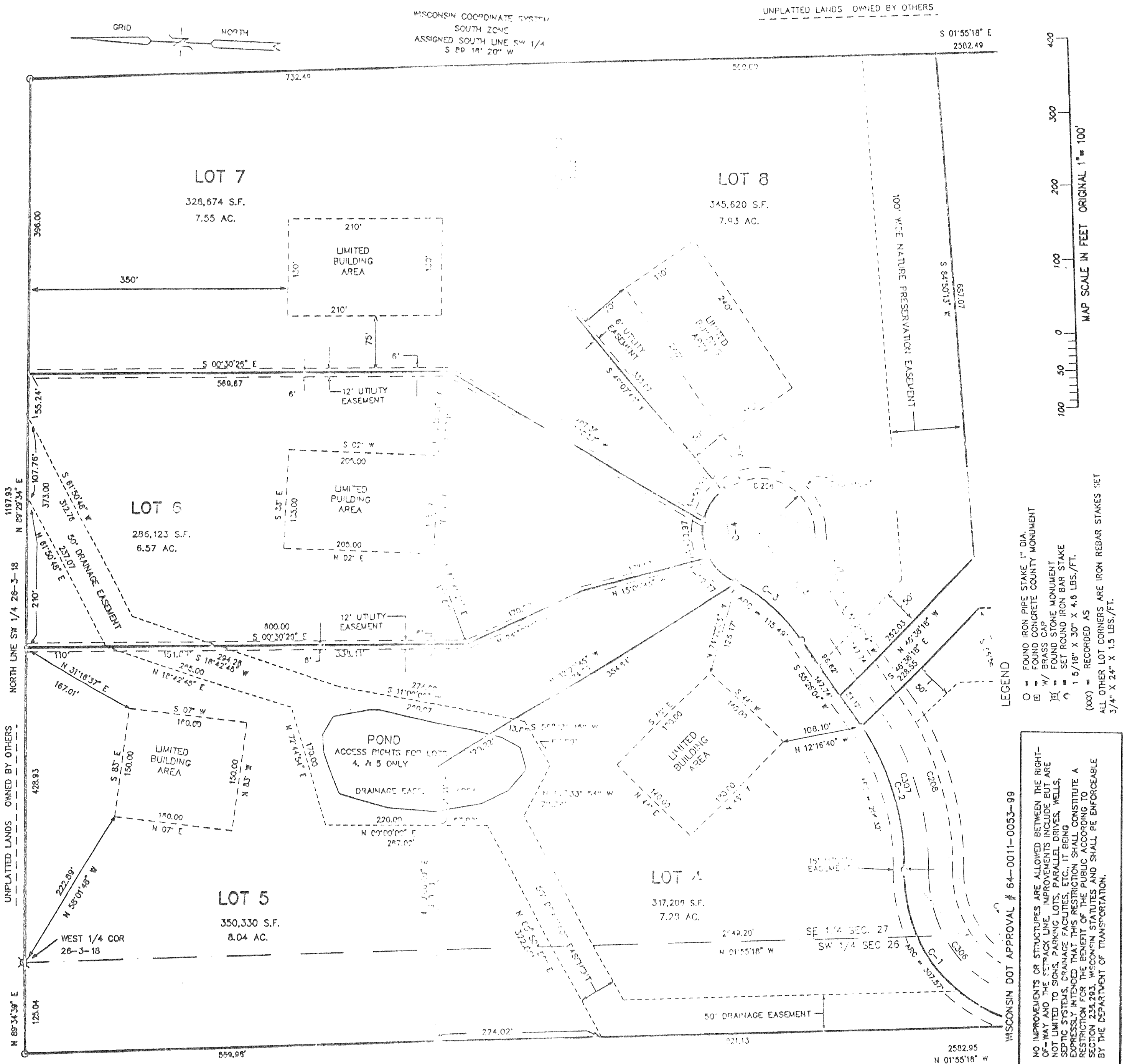

LEGEND  
 [Symbol] FOUND IRON PIPE STAKE 1" DIA.  
 [Symbol] FOUND CONCRETE COUNTY MONUMENT  
 [Symbol] FOUND BRASS CAP  
 [Symbol] FOUND STONE MONUMENT  
 [Symbol] SET ROUND IRON BAR STAKE  
 [Symbol] 1 5/16" X 30" X 4.6 LBS./FT.  
 [Symbol] RECORDED AS  
 ALL OTHER LOT CORNERS ARE IRON REBAR STAKES SET  
 3/4" X 24" X 1.5 LBS./FT.

WISCONSIN DOT APPROVAL # 64-0011-0053-98  
 NO IMPROVEMENTS OR STRUCTURES ARE ALLOWED BETWEEN THE RIGHT-OF-WAY AND THE SETBACK LINE. IMPROVEMENTS INCLUDE BUT ARE NOT LIMITED TO SIGNS, PARKING LOTS, PARALLEL DRIVES, WELLS, SEPTIC SYSTEMS, DRAINAGE FACILITIES, ETC. IT BEING EXPRESSLY INTENDED THAT THIS RESTRICTION SHALL CONSTITUTE A RESTRICTION FOR THE BENEFIT OF THE PUBLIC ACCORDING TO SECTION 235.293, WISCONSIN STATUTES AND SHALL BE ENFORCEABLE BY THE DEPARTMENT OF TRANSPORTATION.