

# CERTIFIED SURVEYS 3106, 3113

115

## TOWN OF SPRING PRAIRIE

WALWORTH COUNTY CERTIFIED SURVEY MAP NO. 3106

ALL OF LOT 1 OF WALWORTH COUNTY CERTIFIED SURVEY MAP NO. 301 AND PART OF THE NORTHWEST 1/4 OF THE SOUTHWEST 1/4 OF SECTION 21, TOWN 3 NORTH, RANGE 18 EAST, TOWN OF SPRING PRAIRIE, WALWORTH COUNTY, WISCONSIN.

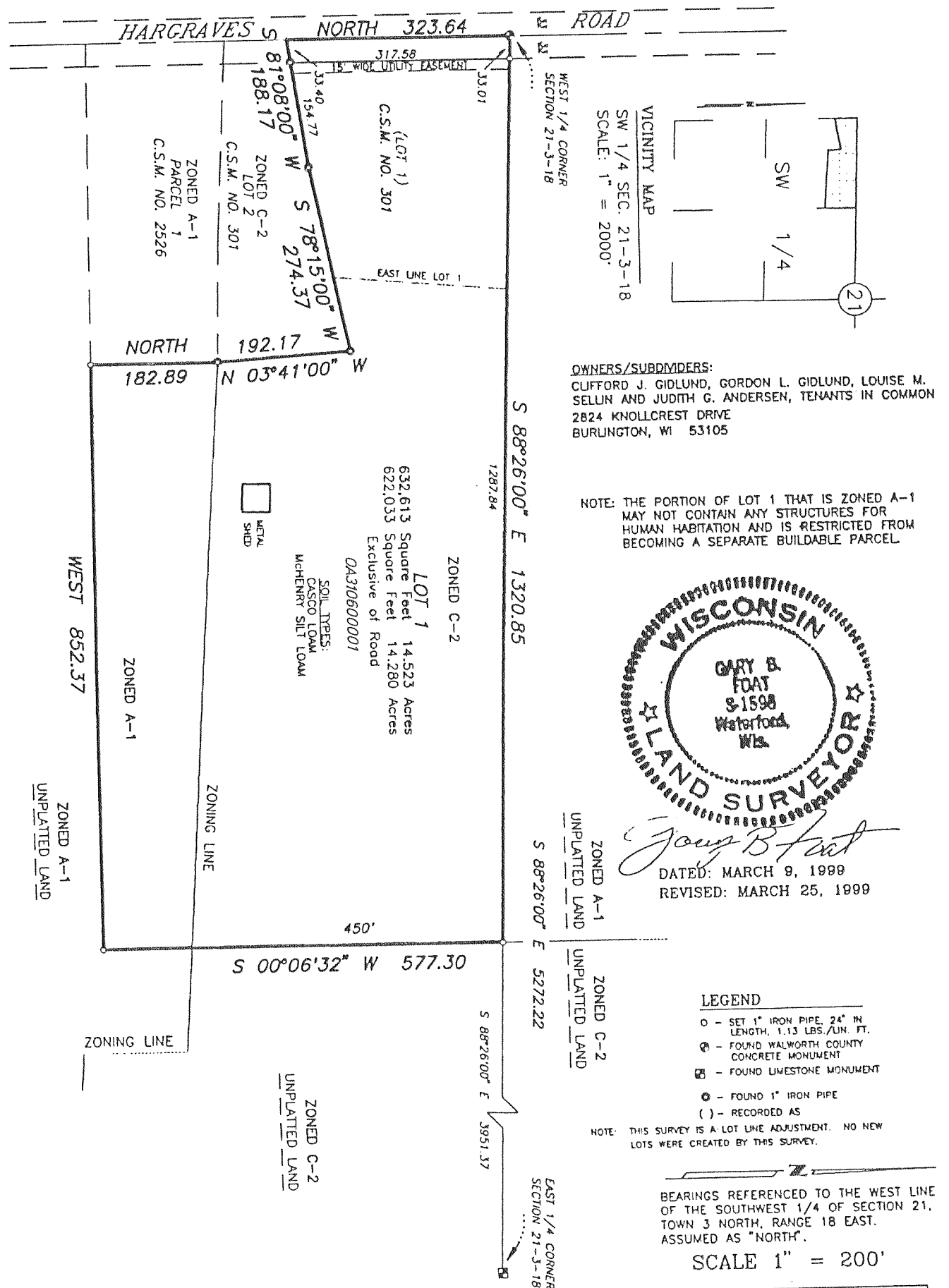

CERTIFIED SURVEY MAP NO. 3113

BEING PART OF THE SOUTHWEST 1/4 AND SOUTHEAST 1/4 OF THE NORTHWEST 1/4 AND PART OF THE NORTHWEST 1/4, NORTHEAST 1/4 AND SOUTHEAST 1/4 OF THE SOUTHWEST 1/4 OF SECTION 14, TOWNSHIP 3 NORTH, RANGE 18 EAST OF THE FOURTH PRINCIPAL MERIDIAN, IN THE TOWNSHIP OF SPRING PRAIRIE, WALWORTH COUNTY, WISCONSIN.

PREPARED FOR: FERN WELCH  
W819 POTTER ROAD  
BURLINGTON, WI 53105

NOTE: PRIOR TO ANY CONSTRUCTION, LOTS 1 THROUGH 4 MUST MEET THE REQUIREMENTS FOR PRIVATE SEWERAGE SYSTEMS OF THE WALWORTH COUNTY SANITATION OFFICE.

