

#2  
**ADDENDUM TO UNIT 6  
 SUGAR CREEK ACRES  
 A CONDOMINIUM**

**A CONDOMINIUM IN THE TOWN OF SPRING PRAIRIE  
 WALWORTH COUNTY, WISCONSIN.**

RECORDED IN CABINET A, SLIDE 327, AS DOCUMENT NUMBER 412129 IN THE OFFICE OF THE REGISTER OF DEEDS, IN AND FOR WALWORTH COUNTY, WISCONSIN

BEING A PART OF THE SOUTHEAST QUARTER OF THE NORTHEAST QUARTER AND THE NORTHEAST QUARTER, NORTHWEST QUARTER, SOUTHWEST QUARTER AND SOUTHEAST QUARTER OF THE SOUTHEAST QUARTER OF SECTION 15, TOWNSHIP 3 NORTH, RANGE 18 EAST OF THE 4th PRINCIPAL MERIDIAN, IN THE TOWN OF SPRING PRAIRIE, WALWORTH COUNTY, WISCONSIN.

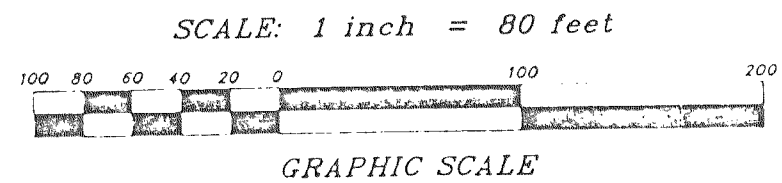
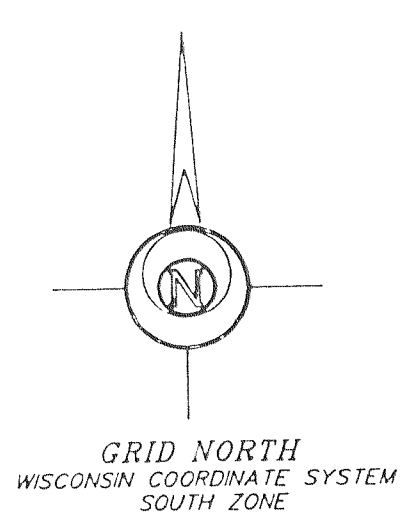
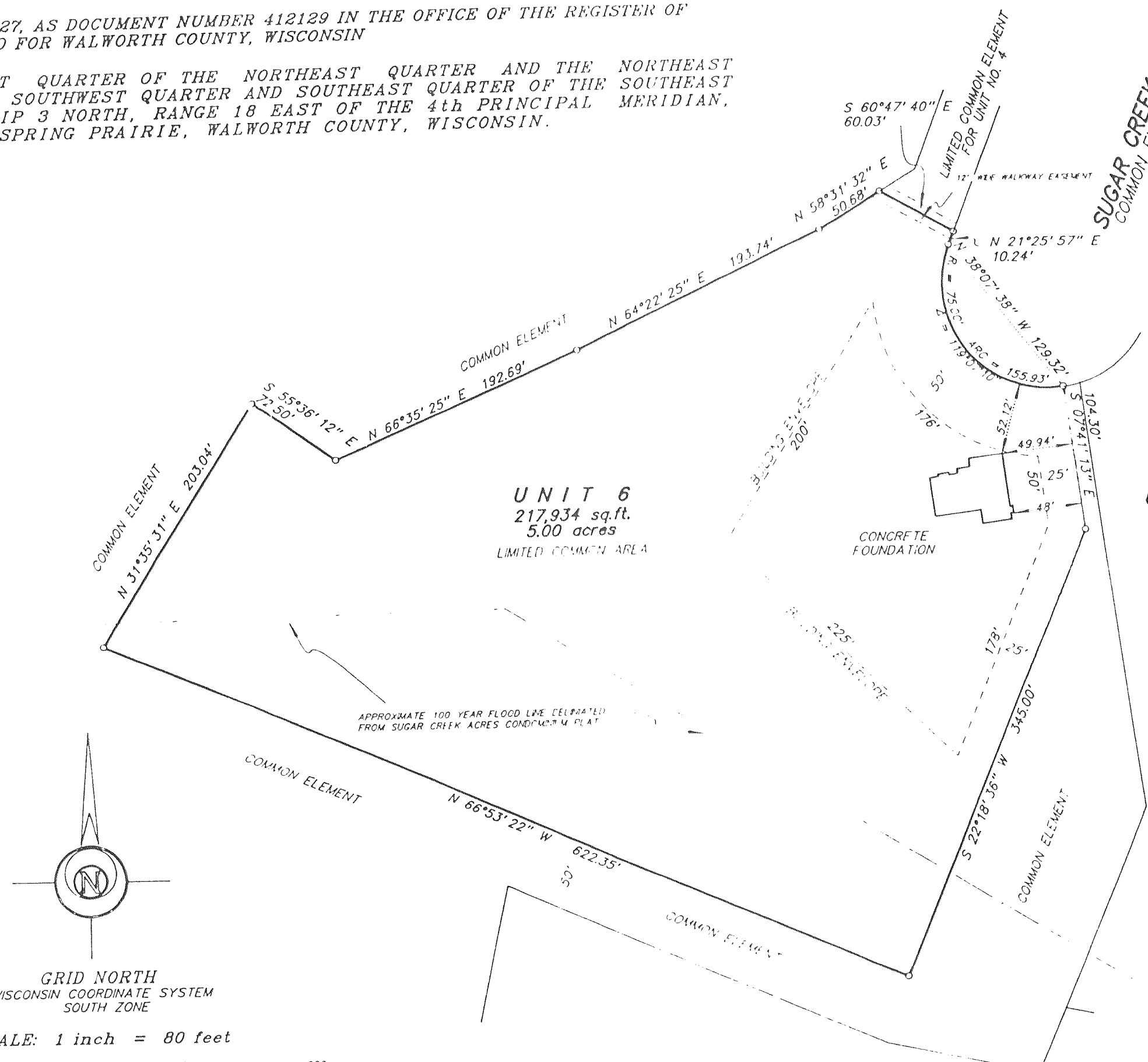

LEGEND: o Denotes Iron Pipe Found 1 inch diameter

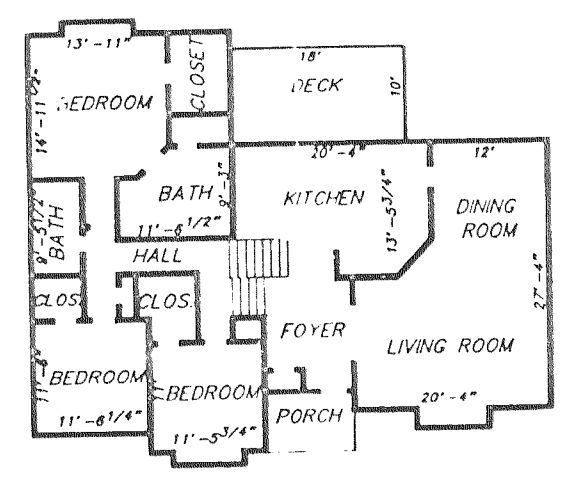

UPPER FLOOR PLAN  
 LIVING AREA = 1,861 SQ.FT.  
 1 inch = 20 feet

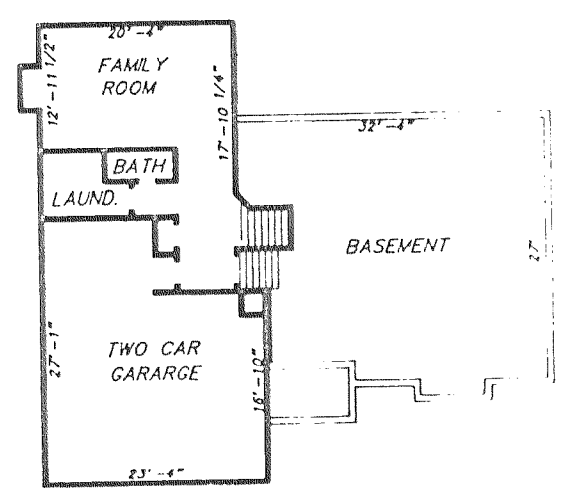

LOWER FLOOR PLAN  
 LIVING AREA = 526 SQ. FT.  
 GARAGE AREA = 570 SQ. FT.  
 BASEMENT AREA = 876 SQ. FT.  
 1 inch = 20 feet

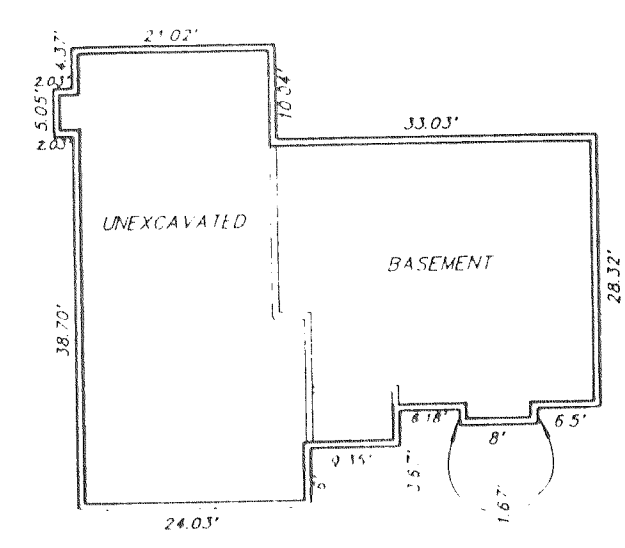

FOUNDATION (AS MEASURED)  
 1 inch = 20 feet

NOTE: ROOM DIMENSIONS ARE TAKEN FROM ARCHITECTURAL DRAWINGS PROVIDED BY BUILDER