

ADDENDUM TO UNITS 1, 3 AND 4 SUGAR CREEK ACRES A CONDOMINIUM

114D

PREPARED BY:

B.W. SURVEYING
412 N. PINE STREET
BURLINGTON, WI 53105
(414)-767-0225
PROJ. NO. 3918

DECLARANTS:

DON SCHOLZ
154 TERRA LEE COURT
RACINE, WI 53402

A CONDOMINIUM IN THE TOWN OF SPRING PRAIRIE WALWORTH COUNTY, WISCONSIN.

RECORDED IN CABINET A, SLIDE 327, AS DOCUMENT NO. 412129 IN THE OFFICE OF THE REGISTER OF DEEDS, IN AND FOR WALWORTH COUNTY, WISCONSIN,

BEING A PART OF THE SOUTHEAST 1/4 OF THE NORTHEAST 1/4 AND THE NORTHEAST 1/4, NORTHWEST 1/4, SOUTHWEST 1/4 AND SOUTHEAST 1/4 OF THE SOUTHEAST 1/4 OF SECTION 15, TOWNSHIP 3 NORTH, RANGE 18 EAST OF THE FOURTH PRINCIPAL MERIDIAN, IN THE TOWN OF SPRING PRAIRIE, WALWORTH COUNTY, WISCONSIN.

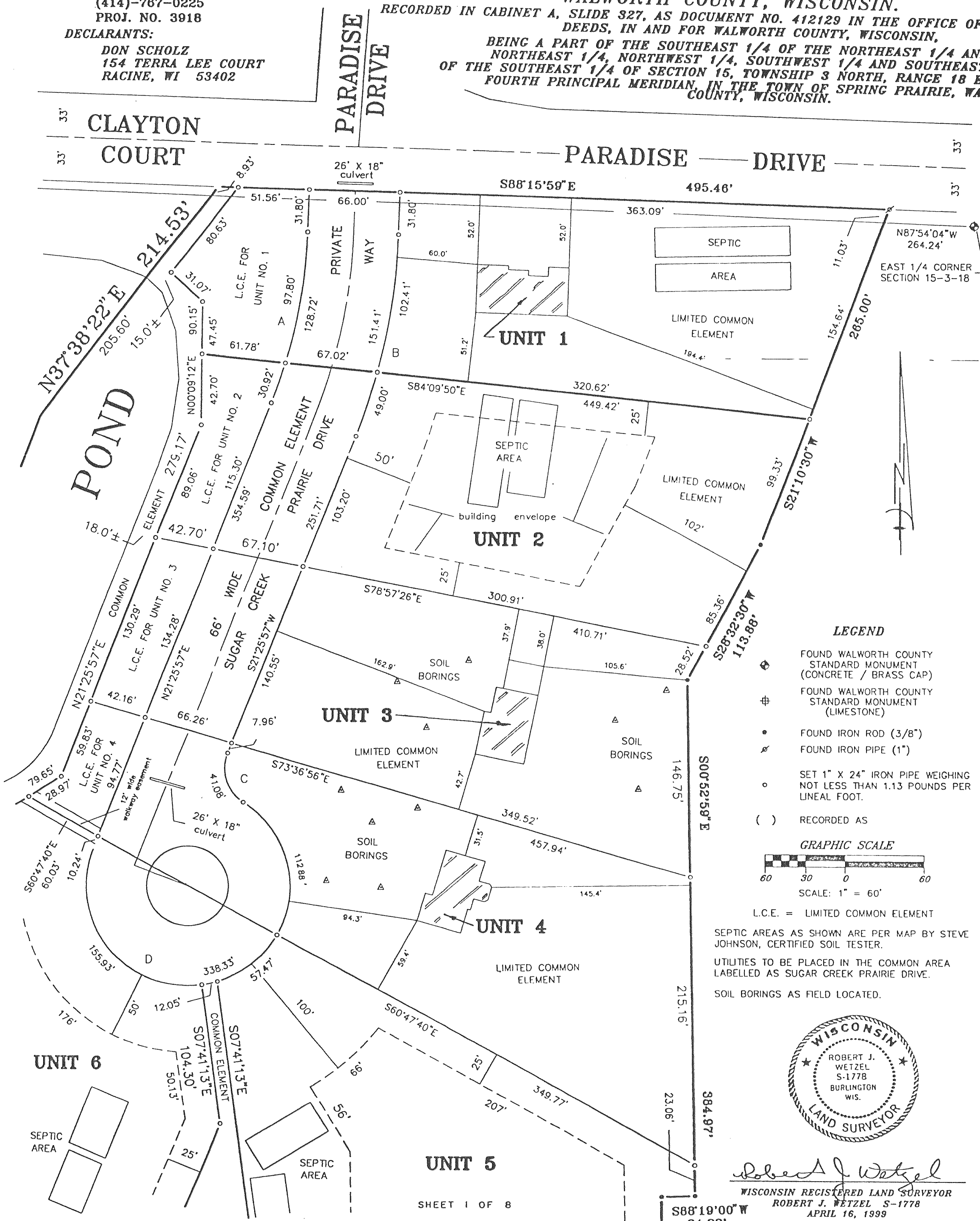

LEGEND

- ◆ FOUND WALWORTH COUNTY STANDARD MONUMENT (CONCRETE / BRASS CAP)
- ⊕ FOUND WALWORTH COUNTY STANDARD MONUMENT (LIMESTONE)
- FOUND IRON ROD (3/8")
- ⊗ FOUND IRON PIPE (1")
- SET 1" X 24" IRON PIPE WEIGHING NOT LESS THAN 1.13 POUNDS PER LINEAL FOOT.
- () RECORDED AS

GRAPHIC SCALE



L.C.E. = LIMITED COMMON ELEMENT

SEPTIC AREAS AS SHOWN ARE PER MAP BY STEVE JOHNSON, CERTIFIED SOIL TESTER.

UTILITIES TO BE PLACED IN THE COMMON AREA LABELLED AS SUGAR CREEK PRAIRIE DRIVE.

SOIL BORINGS AS FIELD LOCATED.

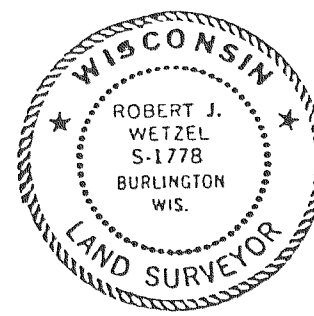

Robert J. Wetzel
WISCONSIN REGISTERED LAND SURVEYOR
ROBERT J. WETZEL S-1778
APRIL 16, 1999
REVISED: MAY 26, 1999