

# CERTIFIED SURVEYS 3043, 3097

113

## TOWN OF SPRING PRAIRIE

CERTIFIED SURVEY MAP NO. 3043

BEING PART OF THE SOUTHEAST 1/4 AND THE SOUTHWEST 1/4 OF THE NORTHEAST 1/4 OF SECTION 31, TOWNSHIP 3 NORTH, RANGE 18 EAST OF THE FOURTH PRINCIPAL MERIDIAN, IN THE TOWN OF SPRING PRAIRIE, WALWORTH COUNTY, WISCONSIN.

PREPARED FOR: R & R VENTURES, LIMITED PARTNERSHIP  
ROGER G. AND RANDALL G. WUTTKE  
P.O. BOX 84  
DARIEN, WI 53114

PREPARED BY: B.W. SURVEYING, INC.  
412 N. PINE STREET  
BURLINGTON, WI 53105  
(414)-767-0225  
JOB NO. 3035-CSM

NOTE: THIS IS A FARM SEPARATION.

UNPLATTED LAND OWNED BY PLATTER  
ZONED: A-1

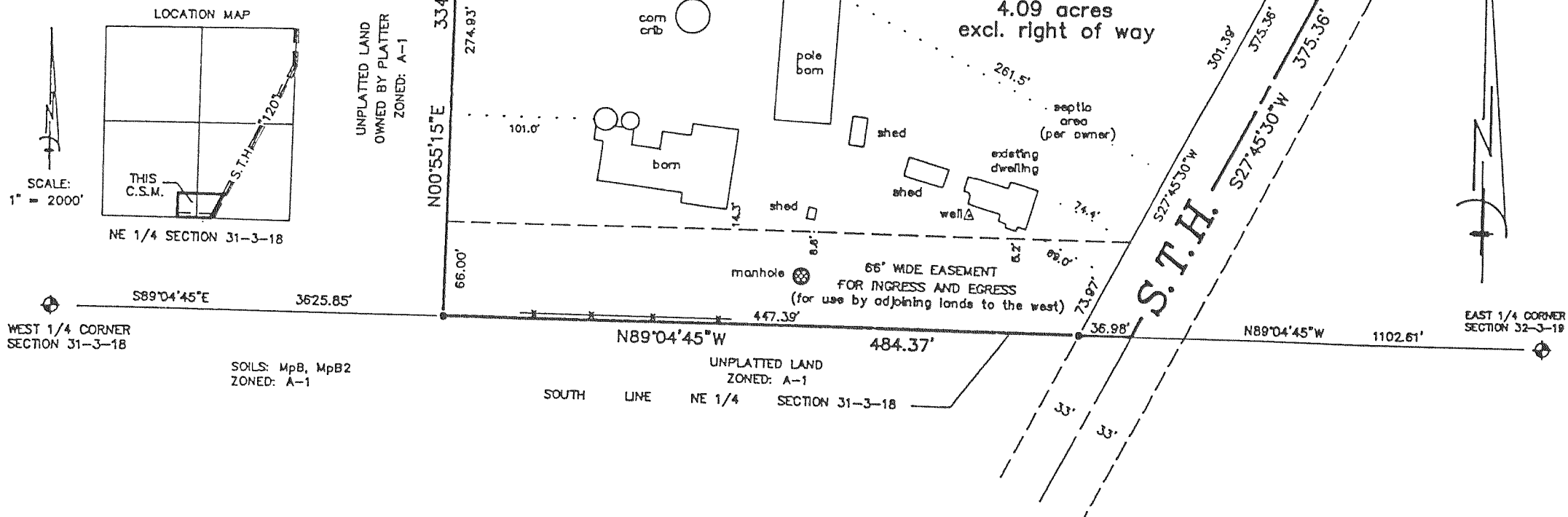

WALWORTH COUNTY CERTIFIED SURVEY MAP NO. 3097

BEING A REDIVISION OF LOT 4 OF WALWORTH COUNTY CERTIFIED SURVEY MAP NO. 2160, RECORDED IN VOLUME 10 OF CERTIFIED SURVEY MAPS, PAGE 213, DOCUMENT NO. 235964, AND PART OF THE NORTHEAST 1/4 OF THE NORTHEAST 1/4 OF SECTION 33, TOWNSHIP 3 NORTH, RANGE 18 EAST OF THE FOURTH PRINCIPAL MERIDIAN, TOWNSHIP OF SPRING PRAIRIE, COUNTY OF WALWORTH AND STATE OF WISCONSIN.

OWNERS/SUBDIVIDERS: DONALD R. HENNINGFELD AND LORENZO J. CANNON AND MICHELE R. CANNON  
W1745 STATE ROAD "11" BURLINGTON, WI 53105  
N6436 CHURCH ROAD BURLINGTON, WI 53105

NORTH 1/4 CORNER SECTION 33-3-18  
N. 253,461.67  
E. 2,436,954.95

NORTHEAST CORNER SECTION 33-3-18  
N. 253,473.45  
E. 2,439,589.99

