

CERTIFIED SURVEYS 3031, 3042

112

TOWN OF SPRING PRAIRIE

CERTIFIED SURVEY MAP NO. 3031

BEING PART OF THE NORTHWEST 1/4, SOUTHWEST 1/4 AND THE SOUTHWEST 1/4 OF SECTION 26, THE NORTHEAST 1/4 AND THE SOUTHWEST 1/4 OF SECTION 27, TOWN 3 NORTH, RANGE 18 EAST, TOWN OF SPRING PRAIRIE, WALWORTH COUNTY, WISCONSIN.

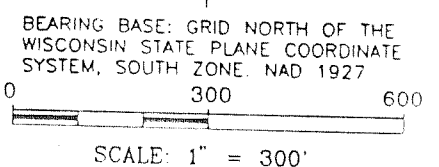
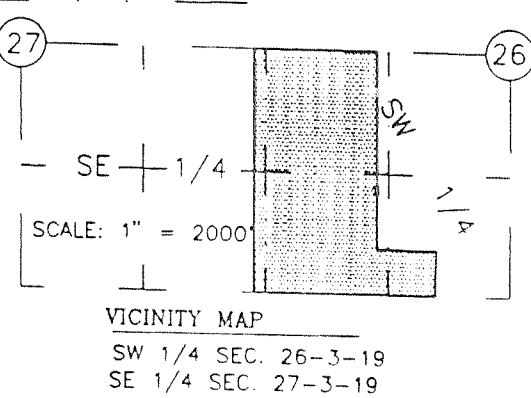
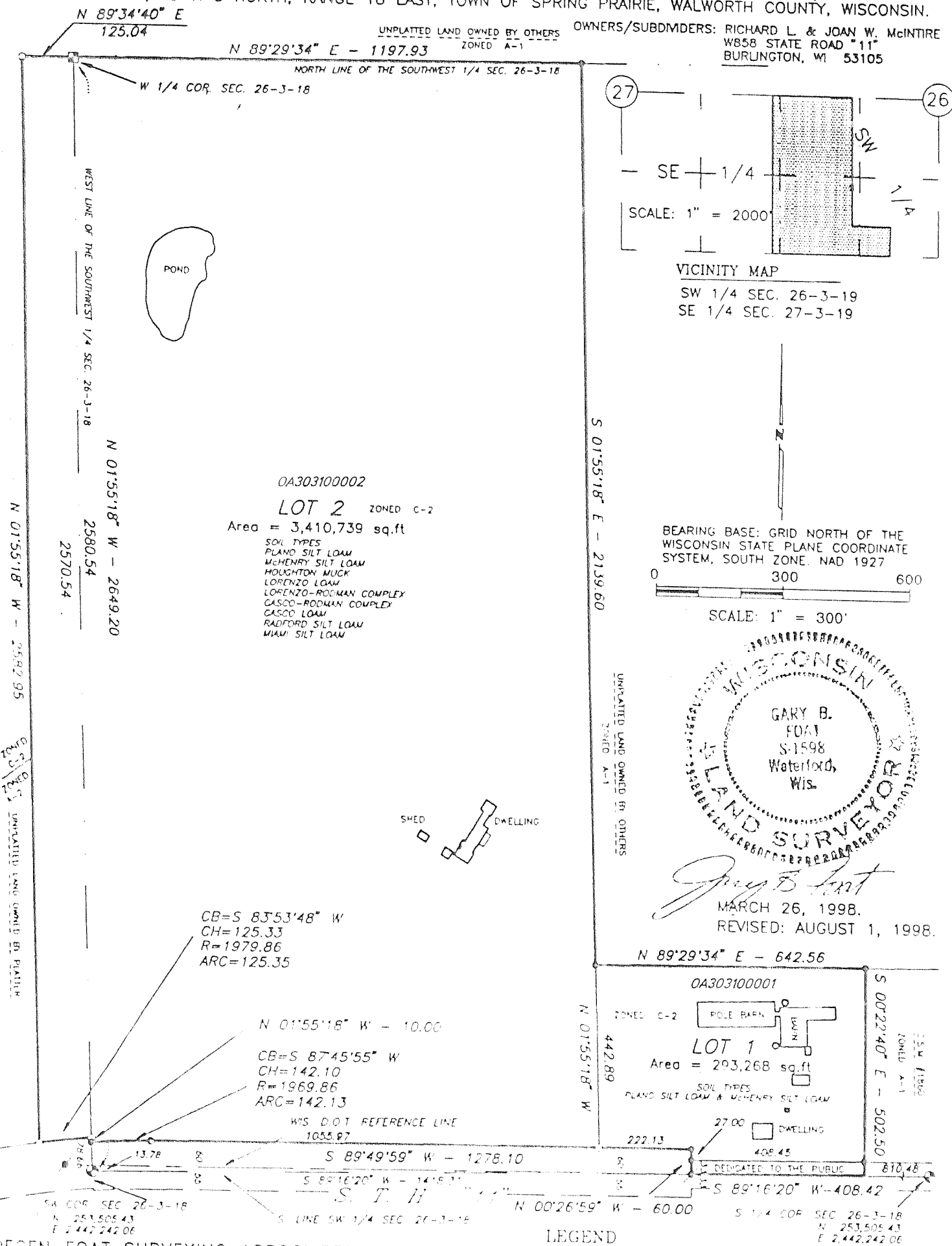

BEARING BASE: GRID NORTH OF THE WISCONSIN STATE PLANE COORDINATE SYSTEM, SOUTH ZONE NAD 1927

WISCONSIN LAND SURVEYOR
GARY B. FOAT
S-1598
Waterford, Wis.

Gary B. Foat
MARCH 26, 1998.
REVISED: AUGUST 1, 1998.

CERTIFIED SURVEY MAP NO. 3042

BEING A PART OF THE SOUTHWEST 1/4 OF THE NORTHWEST 1/4 OF SECTION 20, TOWNSHIP 3 NORTH, RANGE 18 EAST OF THE FOURTH PRINCIPAL MERIDIAN, IN THE TOWN OF SPRING PRAIRIE, WALWORTH COUNTY, WISCONSIN.

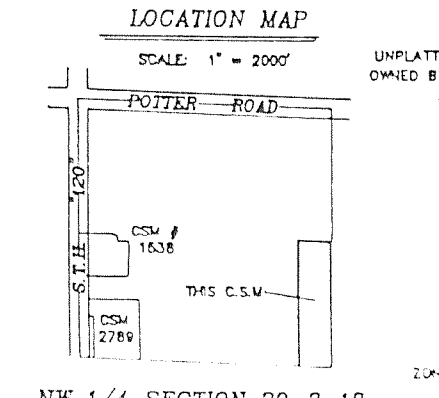
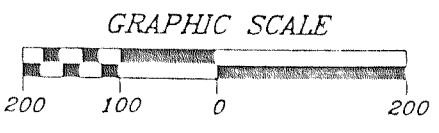
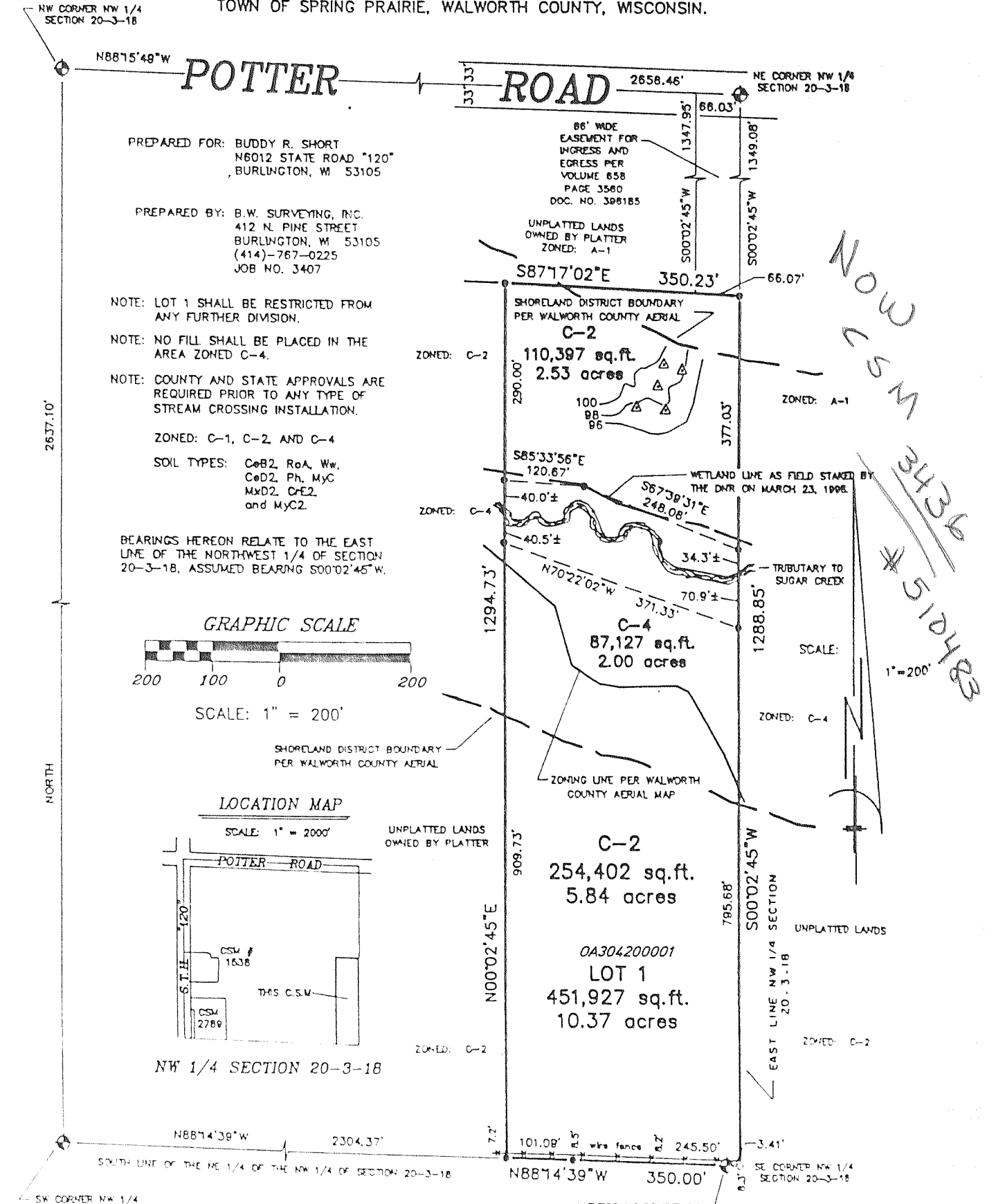

WISCONSIN LAND SURVEYOR
ROBERT J. WETZEL
S-1778
BURLINGTON, WIS.