

# PINEVIEW SUBDIVISION

A REPLAT OF LOTS 1, 2, 3, 4, 5, 6, 10, 11, 12 AND 13, BLOCK 22 OF HONEY LAKE SUBDIVISION FIRST ADDITION AND LOT 2 OF CERTIFIED SURVEY MAP NO. 2831, RECORDED IN VOLUME 14, PAGE 295 OF CERTIFIED SURVEY MAPS AS DOCUMENT NO. 352447, BEING A PART OF THE NORTHWEST 1/4 OF THE SOUTHEAST 1/4 OF SECTION 13, T 3 N, R 18 E, WALWORTH COUNTY, WISCONSIN.

LOCATION DRAWING  
THE SOUTHEAST 1/4 OF SECTION 13,  
T 3 N, R 18 E, WALWORTH COUNTY,  
WISCONSIN

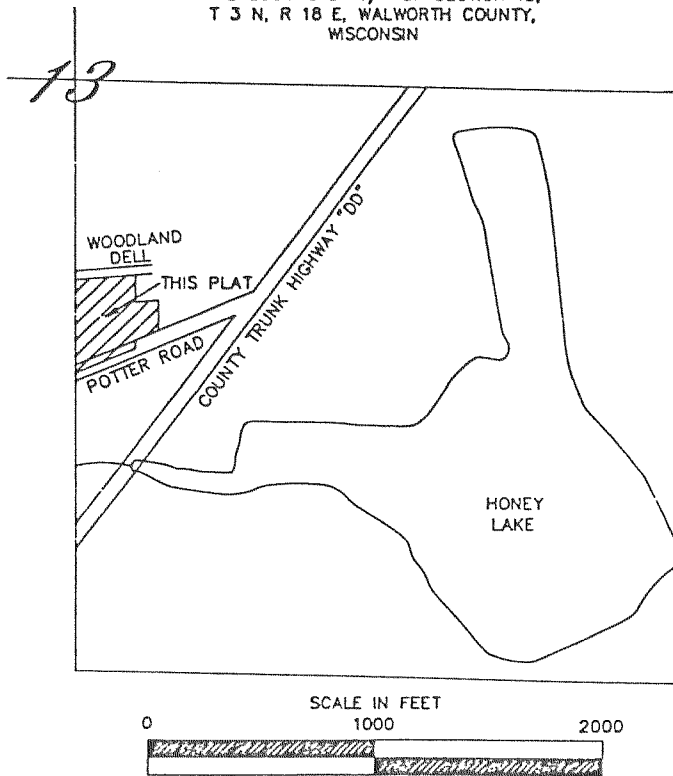

NOTE: THE EXISTING PRIVATE SEWERAGE SYSTEM FOR LOT 3 MUST BE EVALUATED AND IF IT IS FOUND TO BE FAILING PER S.145.245 (4) W.S. STATS.; IT SHALL BE REPLACED AS PER COMM 83.03 (3) W.S. ADMIN. CODE.

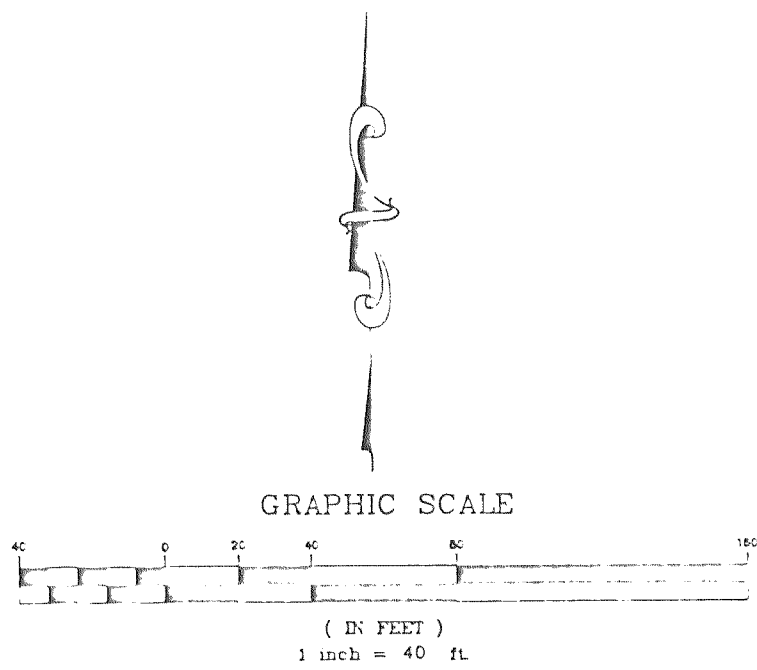

LEGEND  
( ) - RECORDED AS  
P - 1" DIAMETER IRON PIPE FOUND  
■ - 6" SQUARE TOP CONCRETE MONUMENT FOUND  
● - 5" DIAMETER CONCRETE MONUMENT FOUND  
○ - 2" X 30" IRON PIPE 3.65 LBS / LIN. FT. SET

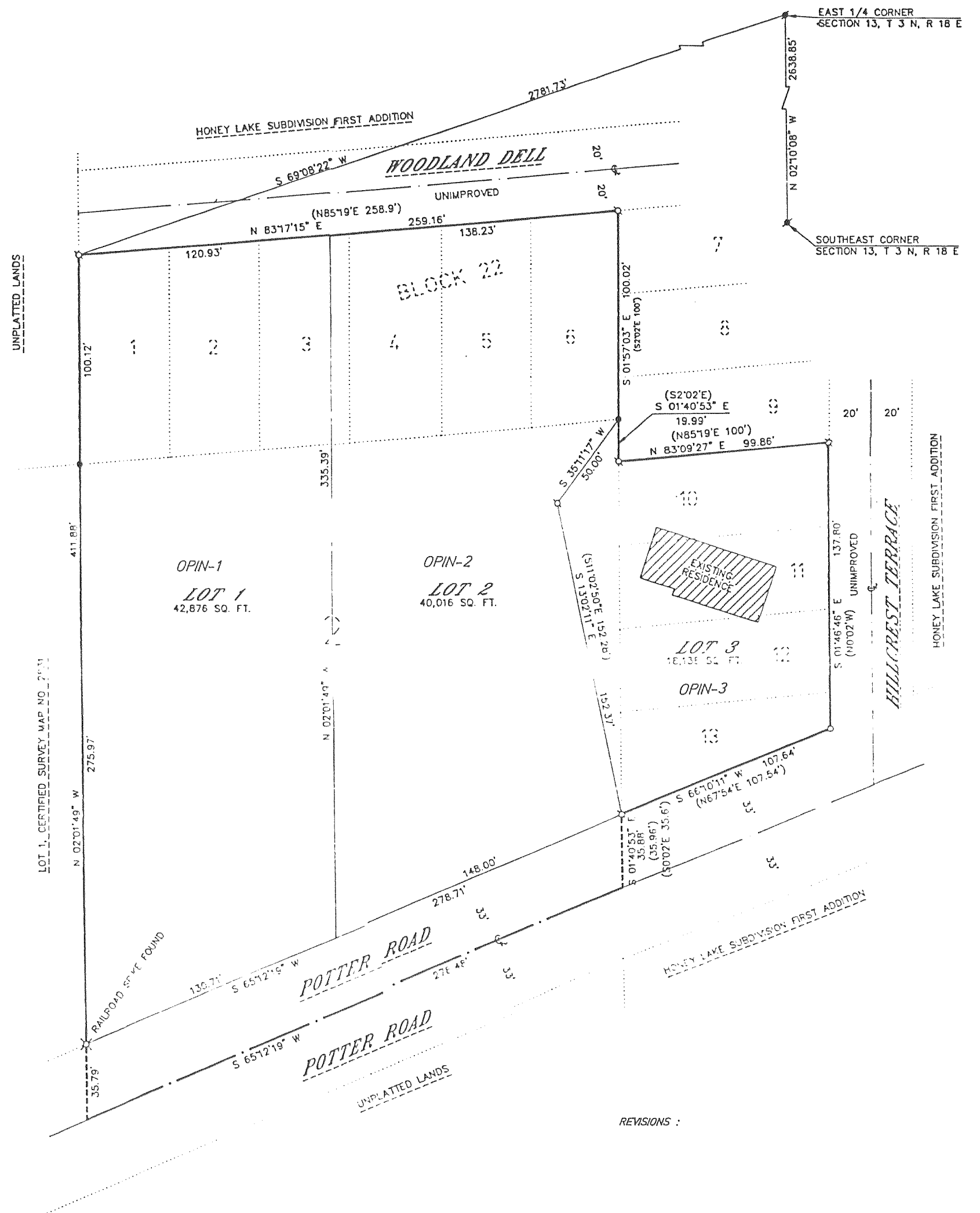

REVISIONS :