

## TOWN OF SPRING PRAIRIE

CERTIFIED SURVEY MAP NO. 2941

BEING A REDIVISION OF CERTIFIED SURVEY MAP NO. 285 AND A PART OF THE NORTHWEST 1/4 OF THE NORTHWEST 1/4 OF SECTION 2, TOWNSHIP 3 NORTH, RANGE 18 EAST OF THE FOURTH PRINCIPAL MERIDIAN, IN THE TOWN OF SPRING PRAIRIE, WALWORTH COUNTY, WISCONSIN.

NOTE: EXISTING SANITARY SYSTEM ON LOTS 1 AND 2 APPEAR TO BE FUNCTIONING, NO EVALUATION AS TO MEETING REQUIREMENTS FOR REPLACEMENT SYSTEM UNDER COMM-83 OF THE WISCONSIN ADMINISTRATIVE CODE.

- ⊠ FOUND Limestone MONUMENT
- ⊕ FOUND CONCRETE MONUMENT BRASS CAPPED
- FOUND IRON PIPE (1 1/4" O.D.)
- SET 1" X 24" IRON PIPE WEIGHING NOT LESS THAN 1.13 POUNDS PER LINEAL FOOT.

PREPARED FOR: GHESTER AND JOYCE SOKOLOWSKI  
N. 7182 COLBO ROAD  
BURLINGTON, W. 53105

PREPARED BY: B.W. SURVEYING, INC.  
412 N. PINE STREET  
BURLINGTON, W. 53105  
(414)-767-0225  
JOB NO. 3236

ZONING: A-1  
SOILS: MpB, MpC2, Aza  
No, HeB

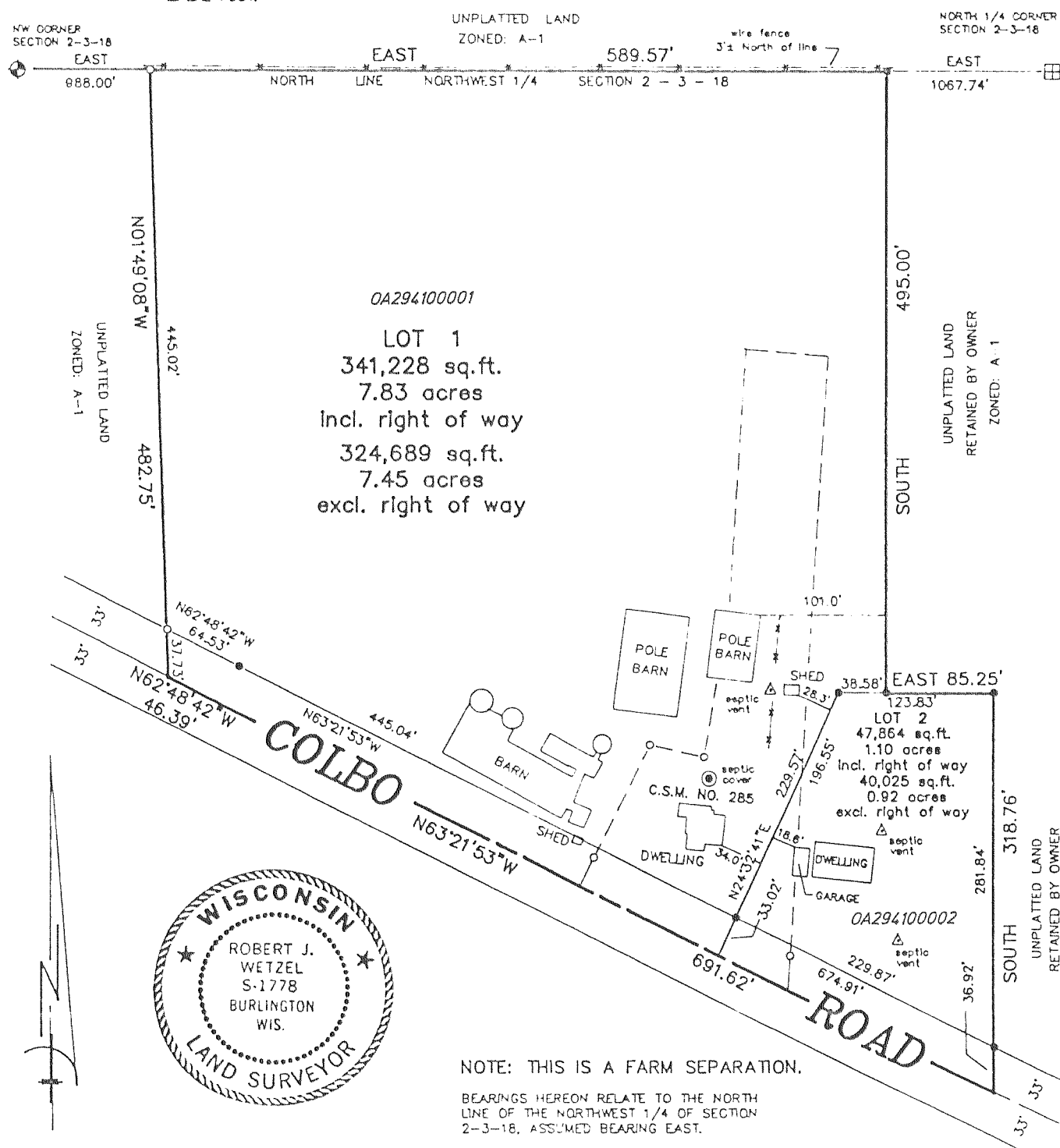

NOTE: THIS IS A FARM SEPARATION.

BEARINGS HEREON RELATE TO THE NORTH LINE OF THE NORTHWEST 1/4 OF SECTION 2-3-18, ASSUMED BEARING EAST.

GRAPHIC SCALE

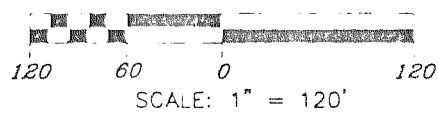

NOTE: ROADWAY WIDTH PER C.S.M. NO. 285 IS SHOWN AS 49.5' WDE

REVISIONS :

ROBERT J. WETZEL  
S-1778  
JANUARY 5, 1998  
REVISED: JANUARY 14, 1998

FARRIS, HANSEN & ASSOC. INC.

7 RIDGWAY COURT- P.O. BOX 437  
ELKHORN, WISCONSIN 53121  
PHONE (414) 723-2098  
FAX (414) 723-5886

LOCATED IN THE SE 1/4 OF THE  
SE 1/4, SEC. 7, T3N, R18E,  
WALWORTH COUNTY, WISCONSIN

SOILS: SeA, Sha, F8B,  
CeC2, PtA

CERTIFIED SURVEY MAP NO. 2957

RECORDED IN VOLUME 15 OF CERTIFIED SURVEY  
MAPS ON PAGE 258 AS  
DOCUMENT NO. 376673

ZONING: A-1

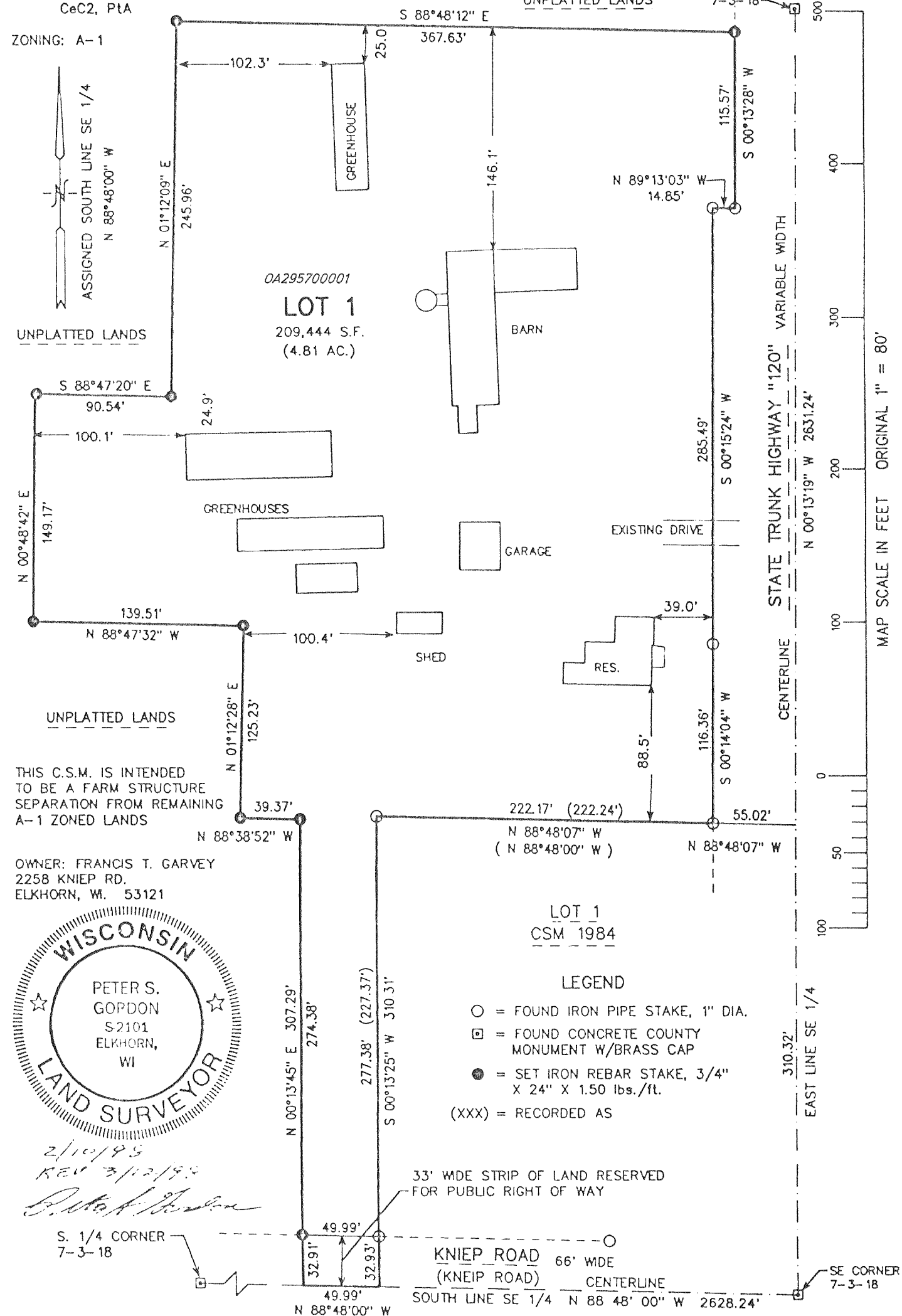

REVISIONS :