

CERTIFIED SURVEYS 2869, 2870

107

TOWN OF SPRING PRAIRIE

WALWORTH COUNTY CERTIFIED SURVEY MAP NO. 2869

BEING PART OF THE SOUTHWEST 1/4 OF THE SOUTHWEST 1/4 AND PART OF THE SOUTHEAST 1/4 OF THE SOUTHWEST 1/4 OF SECTION 13, TOWNSHIP 3 NORTH, RANGE 18 EAST OF THE FOURTH PRINCIPAL MERIDIAN, IN THE TOWN OF SPRING PRAIRIE, WALWORTH COUNTY, WISCONSIN.

- ◆ FOUND WALWORTH COUNTY STANDARD MONUMENT
- FOUND IRON PIPE
- SET 1" X 24" IRON PIPE WEIGHING NOT LESS THAN 1.13 POUNDS PER LINEAL FOOT.
- ▲ SOIL BORING

NOTE: OUTLOT 1 TO BE INCLUDED WITH ADJOINING LANDS TO THE EAST, OWNED BY PLATTER.

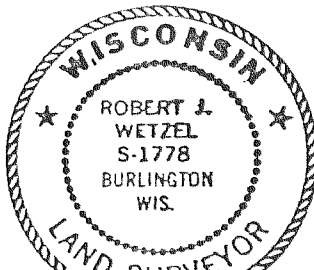
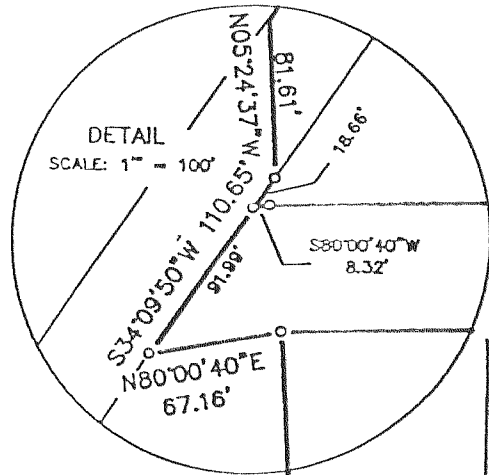

Robert J. Wetzel
ROBERT J. WETZEL S-1778
JUNE 3, 1997 REVISED: 6/23/97

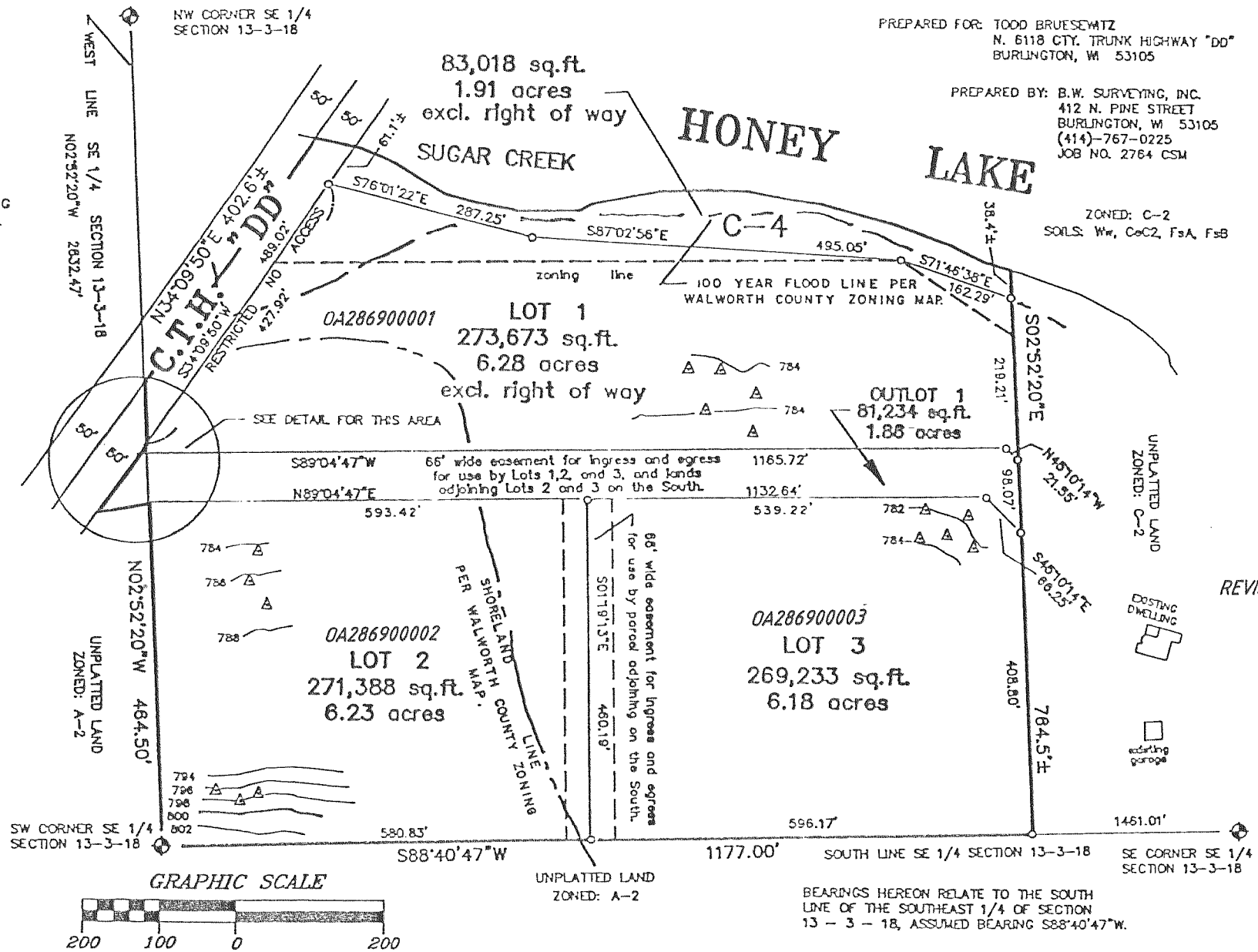

PREPARED FOR: TOOD BRUESEWITZ
N. 6118 CITY TRUNK HIGHWAY "DD"
BURLINGTON, WI 53105

PREPARED BY: B.W. SURVEYING, INC.
412 N. PINE STREET
BURLINGTON, WI 53105
(414)-767-0225
JOB NO. 2764 CSM

ZONED: C-2
SOILS: Ww, CoC2, F3A, F5B

REVISIONS:

CERTIFIED SURVEY MAP NO. 2870

BEING PART OF THE NE 1/4 AND SE 1/4 OF THE NE 1/4 OF SECTION 2, TOWNSHIP 3 NORTH, RANGE 18 EAST, TOWN OF SPRING PRAIRIE, WALWORTH COUNTY, WISCONSIN.

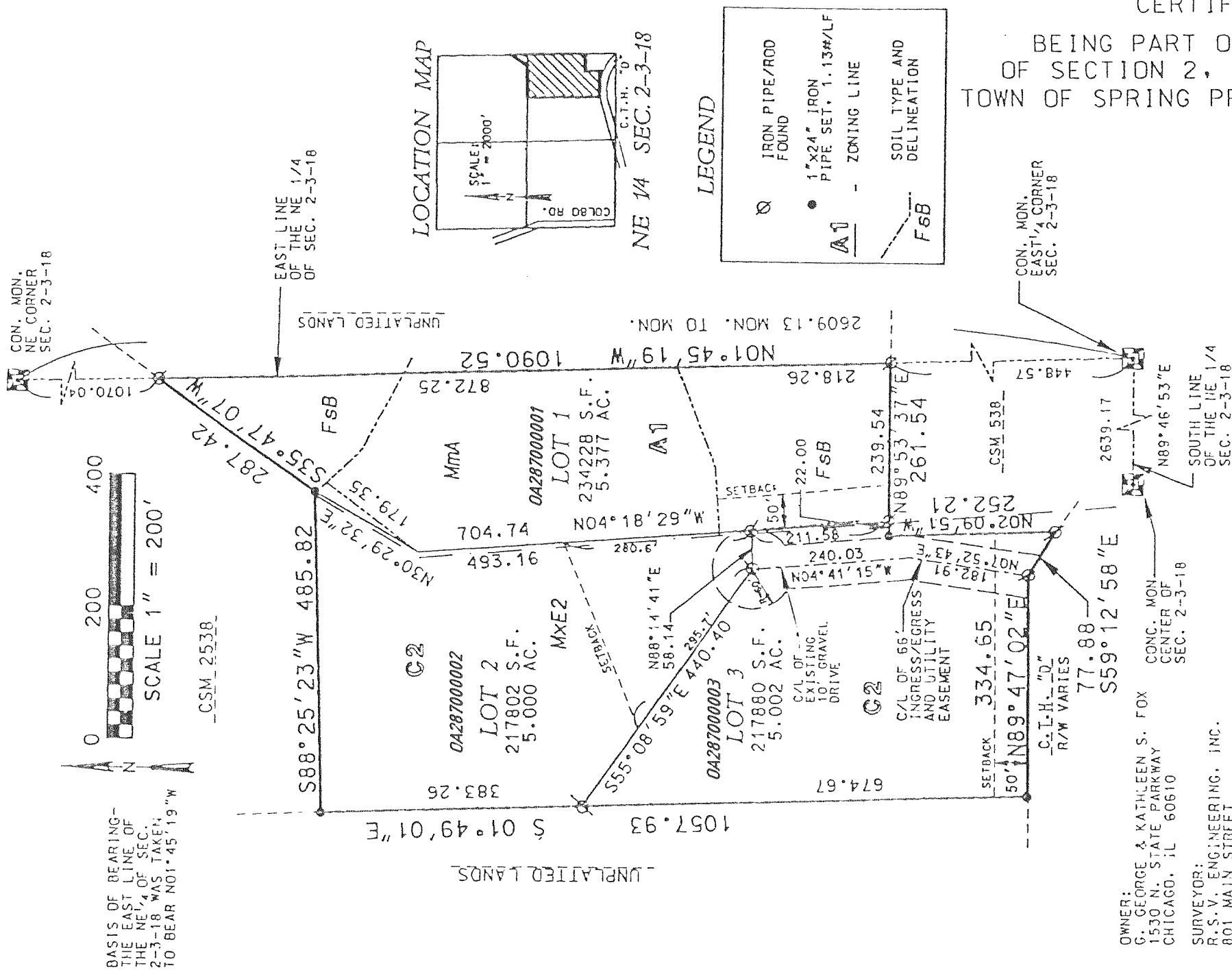

REVISIONS:

OWNER: GEORGE A. KATHLEEN S. FOX
1530 N. STATE PARKWAY
CHICAGO, IL 60610

SURVEYOR: R.S.V. ENGINEERING, INC.
801 MAIN STREET
MUKWONAGO, WI 53149

NOTE: NO BUILDINGS FOR HUMAN HABITATION SHALL BE ALLOWED ON LOTS 1, 2, AND 3 UNTIL SUCH TIME AS THE REQUIREMENTS OF ILHR 83 OF THE WISCONSIN ADMINISTRATIVE CODE AND THE WALWORTH COUNTY SANITATION ORDINANCE HAVE BEEN MET.