

CERTIFIED SURVEYS 2831, 2859

TOWN OF SPRING PRAIRIE

CERTIFIED SURVEY MAP NO. 2831
 LOCATED IN THE NORTHWEST 1/4 OF THE SOUTHEAST 1/4
 AND THE NORTHEAST 1/4 OF THE SOUTHWEST 1/4 OF
 SECTION 13, T 3 N, R 18 E, WALWORTH COUNTY, WISCONSIN.

OWNED BY: MARY RITA SCHEUNERT
 W304 POTTER ROAD
 BURLINGTON, WISCONSIN 53105

GRAPHIC SCALE

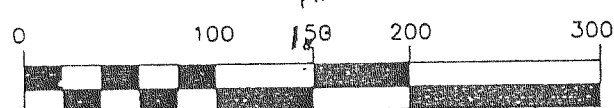

(IN FEET)

- -1" X 24" IRON PIPE PLACED, MIN. WT, 1.13 LBS./LINEAL FOOT
- -6" DIA. CONCRETE MONUMENT FOUND
- ⊗ -RAILROAD SPIKE PLACED
- ⊙ -1" DIA. IRON PIPE FOUND
- () -RECORDED AS

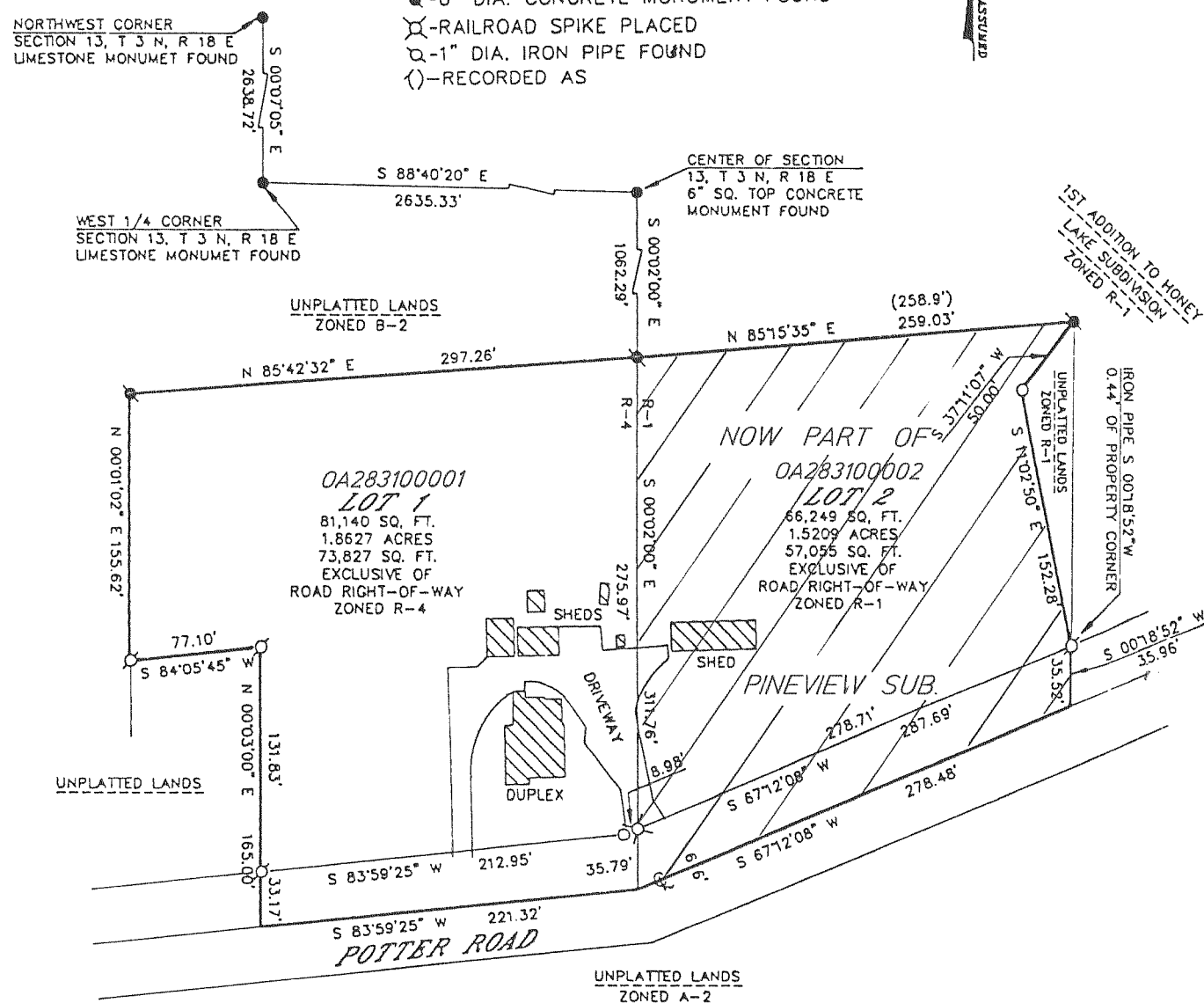

CERTIFIED SURVEY NO. 2859

RECORDED IN VOLUME 15 OF CERTIFIED SURVEY
 MAPS ON PAGE 37 AS
 DOCUMENT NO. 356252

A REDIVISION OF LOT 3 OF CSM 2775
 LOCATED IN THE NW 1/4 OF THE SW 1/4 OF
 SECTION 31, TOWN 3 NORTH, RANGE 18 EAST
 WALWORTH COUNTY, WISCONSIN

