

# CERTIFIED SURVEYS 2810, 2827

## TOWN OF SPRING PRAIRIE

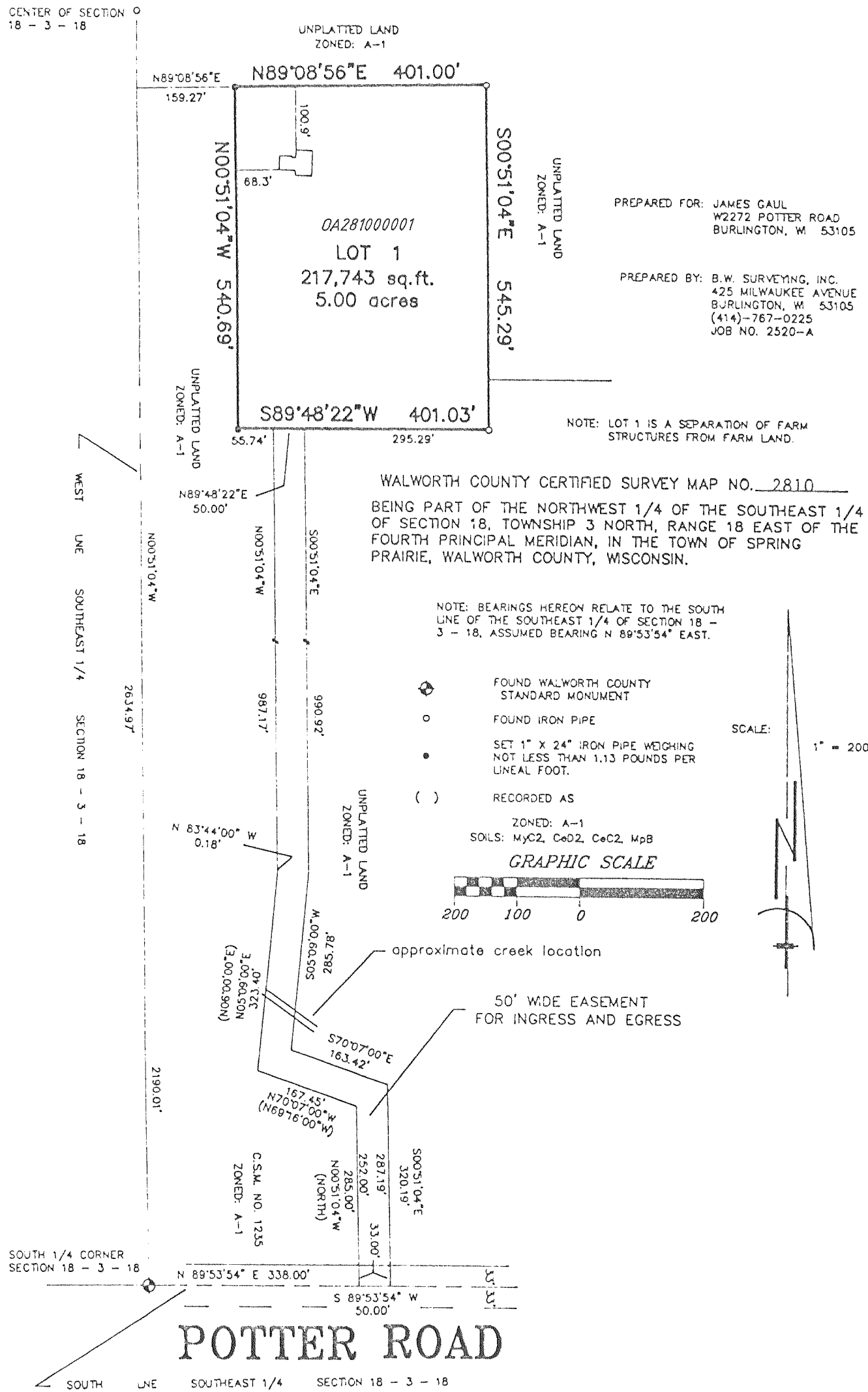

**CERTIFIED SURVEY NO. 2827**

RECORDED IN VOLUME 14 OF CERTIFIED SURVEY MAPS ON PAGE 284 AS DOCUMENT NO. 351457

**OWNER:** MICHAEL & CANDACE LEATHERS  
 2211 N. NEWHALL  
 MILWAUKEE, WI. 53202

**ZONING:** C-3

A REDIVISION LOT 1 OF C.S.M. NO. 2776  
 LOCATED IN THE NW 1/4 AND NE 1/4 OF THE SW 1/4 OF SECTION 17, TOWN 3 NORTH, RANGE 18 EAST, WALWORTH COUNTY, WISCONSIN

