

CERTIFIED SURVEYS 2756, 2759

TOWN OF SPRING PRAIRIE

Certified Survey Map Number 2756 Volume 14 Pages 132 & 133

Located in part of the Southwest 1/4 of the Southwest 1/4 of Section 27, Town 2 North, Range 17 East, Town of Spring Prairie, Walworth County, Wisconsin.

- NOTES
- 1) Horizontal Datum is based on the Wisconsin State Plane Coordinate System Grid, South Zone, and all bearings are referred to Grid North.
 - 2) Slopes in the Soils Test Area do not exceed 15 percent grades.
 - 3) The centerline of a Perpetual 66 feet wide Easement for Ingress and Egress over an existing gravel driveway is shown and is described on Page 2.
 - 4) The Shoreland Zoning Line was digitized as shown on the Walworth County Zoning District Map Number B, Town of Spring Prairie, Wisconsin, Date of Photography: March 1990, Date of last map revision: August 10, 1993.

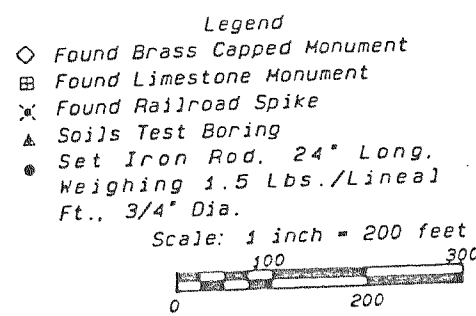

NOTE: ALSO SEE AFFIDAVIT OF CORRECTION RECORDED IN DOC. # 340101, VOL. 643, PAGE 4990

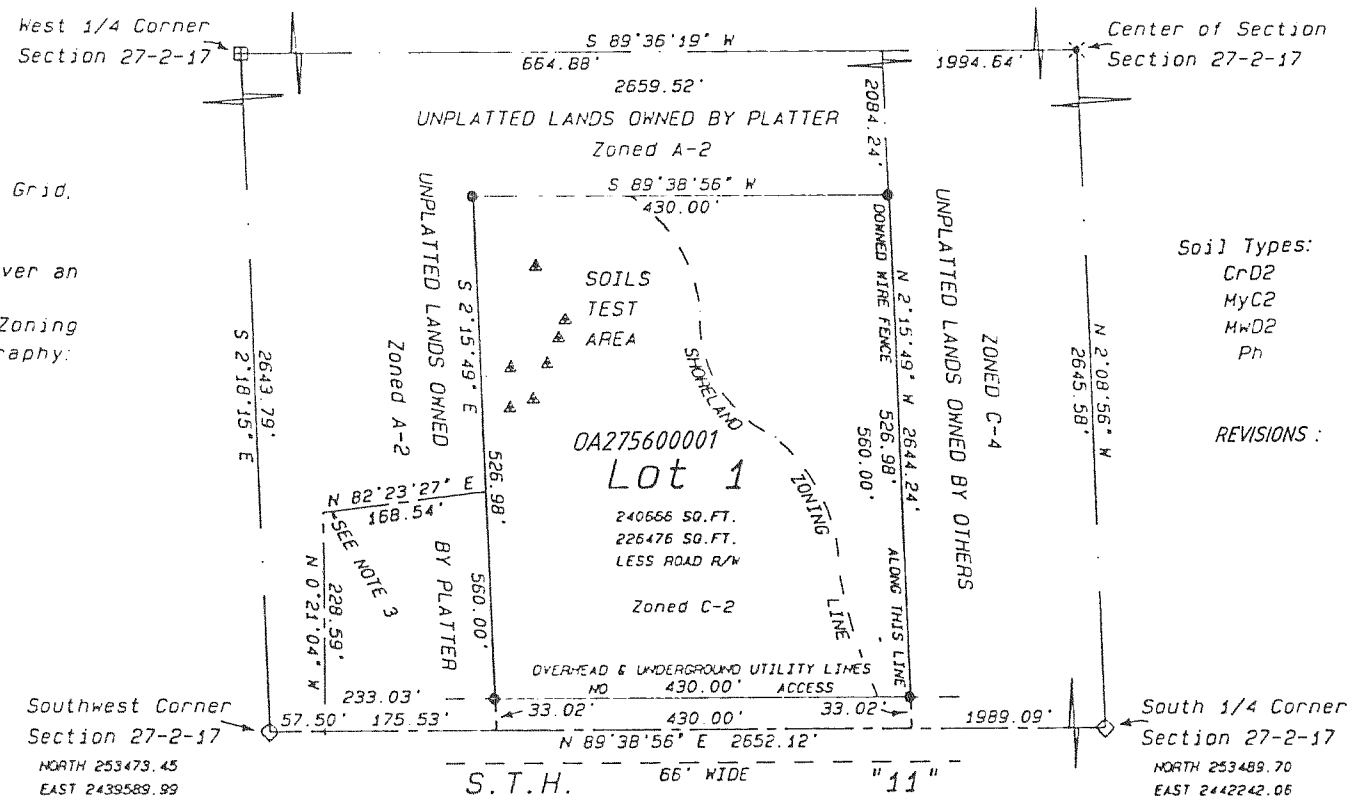

Soil Types:
CrD2
MyC2
HwD2
Ph

REVISIONS :

CERTIFIED SURVEY MAP NO. 2759

BEING A PART OF THE NE 1/4, AND NW 1/4 OF THE NE 1/4 OF SECTION 17, TOWN 3 NORTH, RANGE 18 EAST, TOWN OF SPRING PRAIRIE, WALWORTH COUNTY, WISCONSIN.

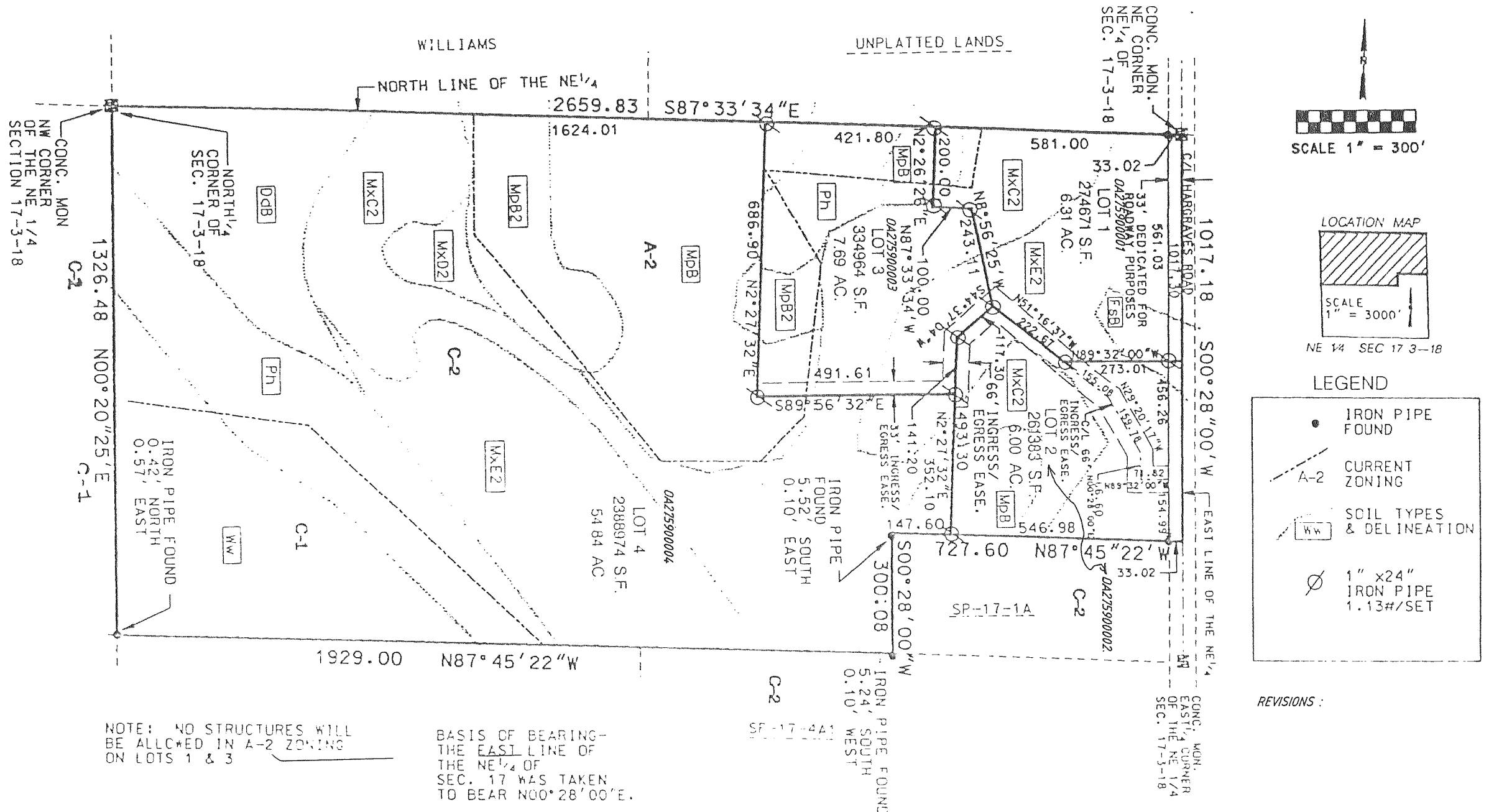

SCALE 1" = 300'

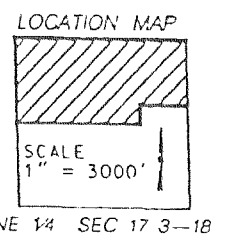

LEGEND

- IRON PIPE FOUND
- A-2 CURRENT ZONING
- Soil Types & DELINEATION
- 1" x 24" IRON PIPE 1.13#/SET

REVISIONS :

NOTE: NO STRUCTURES WILL BE ALLOWED IN A-2 ZONING ON LOTS 1 & 3

BASIS OF BEARING- THE EAST LINE OF THE NE 1/4 OF SEC. 17 WAS TAKEN TO BEAR N00°28'00"E.