

CERTIFIED SURVEYS 2728, 2732

TOWN OF SPRING PRAIRIE

VALLEY VIEW ROAD

WALWORTH COUNTY CERTIFIED SURVEY MAP NO. 2728

THE NORTHWEST 1/4 OF THE NORTHWEST 1/4 OF SECTION 15, TOWNSHIP 3 NORTH, RANGE 16 EAST OF THE FOURTH PRINCIPAL MERIDIAN, IN THE TOWN OF SPRING PRAIRIE, WALWORTH COUNTY, WISCONSIN.

PREPARED FOR: EDWARD AND GAIL SIKORA
N. 5449 CHURCH ROAD
BURLINGTON, W. 53105

PREPARED BY: B.W. SURVEYING
425 MILWAUKEE AVENUE
BURLINGTON, W. 53105
(414)-767-0225
JOB NO. 2115

ZONING: A-2, C-1, C-4, C-21
SOILS: Ph, Mx02, MpB, Mx02, Wo, FeB, Mx02, FeB, Ht, FoB, Ww

NOTE: LOT 1 IS A SEPARATION OF FARM STRUCTURES FROM FARM LAND.

LOT 1	LOT 2
A-2	A-2
3.04 acres	26.76 acres
C-1	C-2
3.87 acres	1.49 acres
C-4	C-1
1.09 acres	0.58 acres

- FOUND WALWORTH COUNTY STANDARD MONUMENT
- FOUND IRON PIPE
- SET IRON PIPE WORKING NOT LESS THAN 1.13 LBS. PER LINEAL FOOT.
- DNR IDENTIFIED WETLAND AREA (E2H)

Scale: 1" = 300'

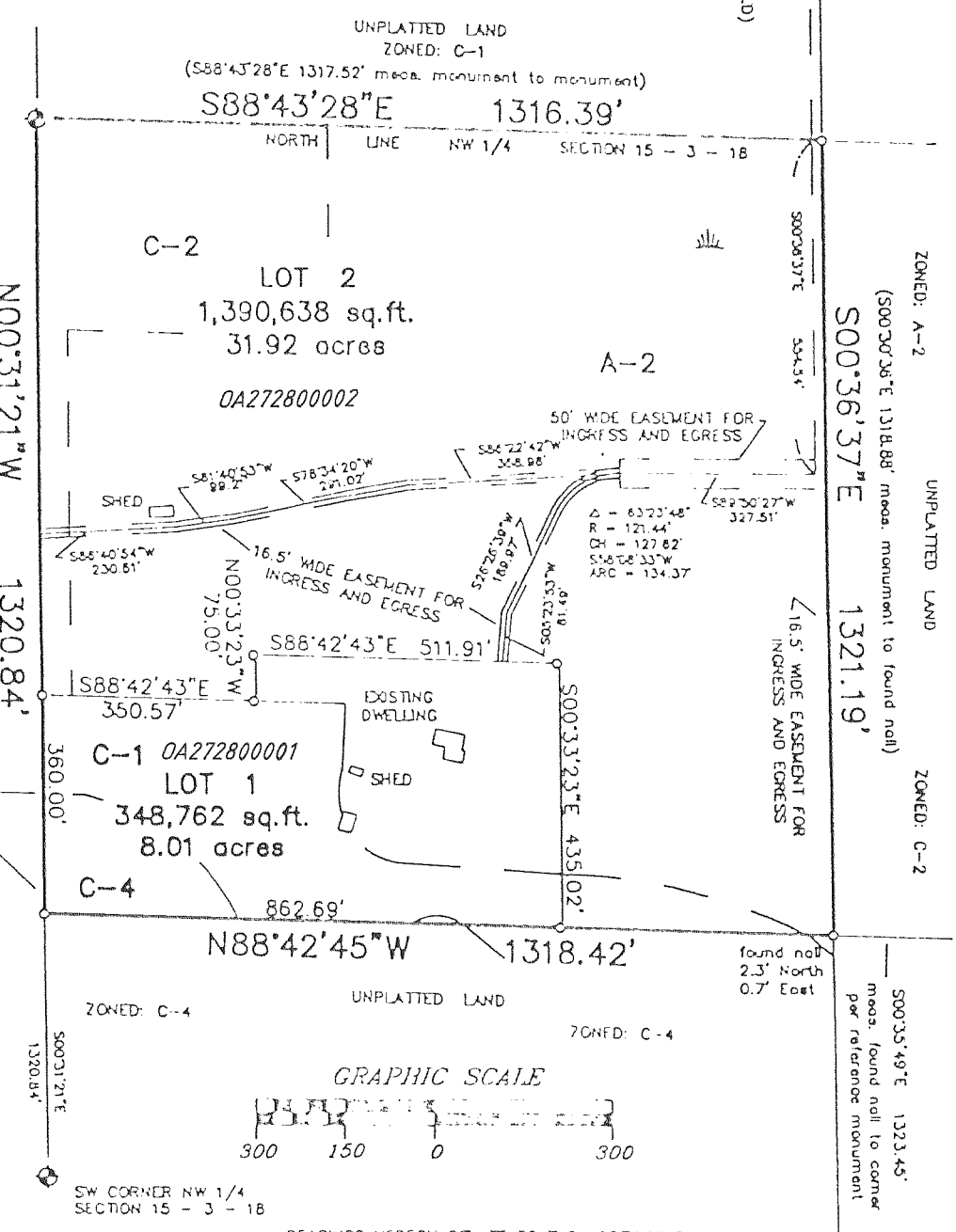
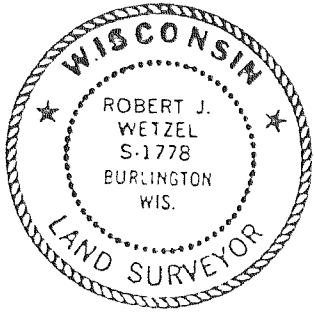

BEARINGS HEREON RELATE TO THE NORTH LINE OF THE NORTHWEST 1/4 OF SECTION 15-3-18, ASSUMED BEARING SOUTH 88°43'28" EAST.

REVISIONS :

WALWORTH COUNTY SURVEYING & MAPPING
P. O. BOX 1115
LAKE GENEVA, WISCONSIN
414-248-0505

CERTIFIED SURVEY MAP NO. 2666
ZONED C-2, C-4

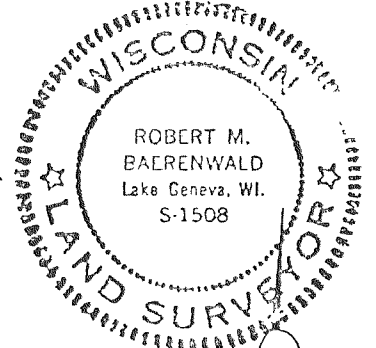
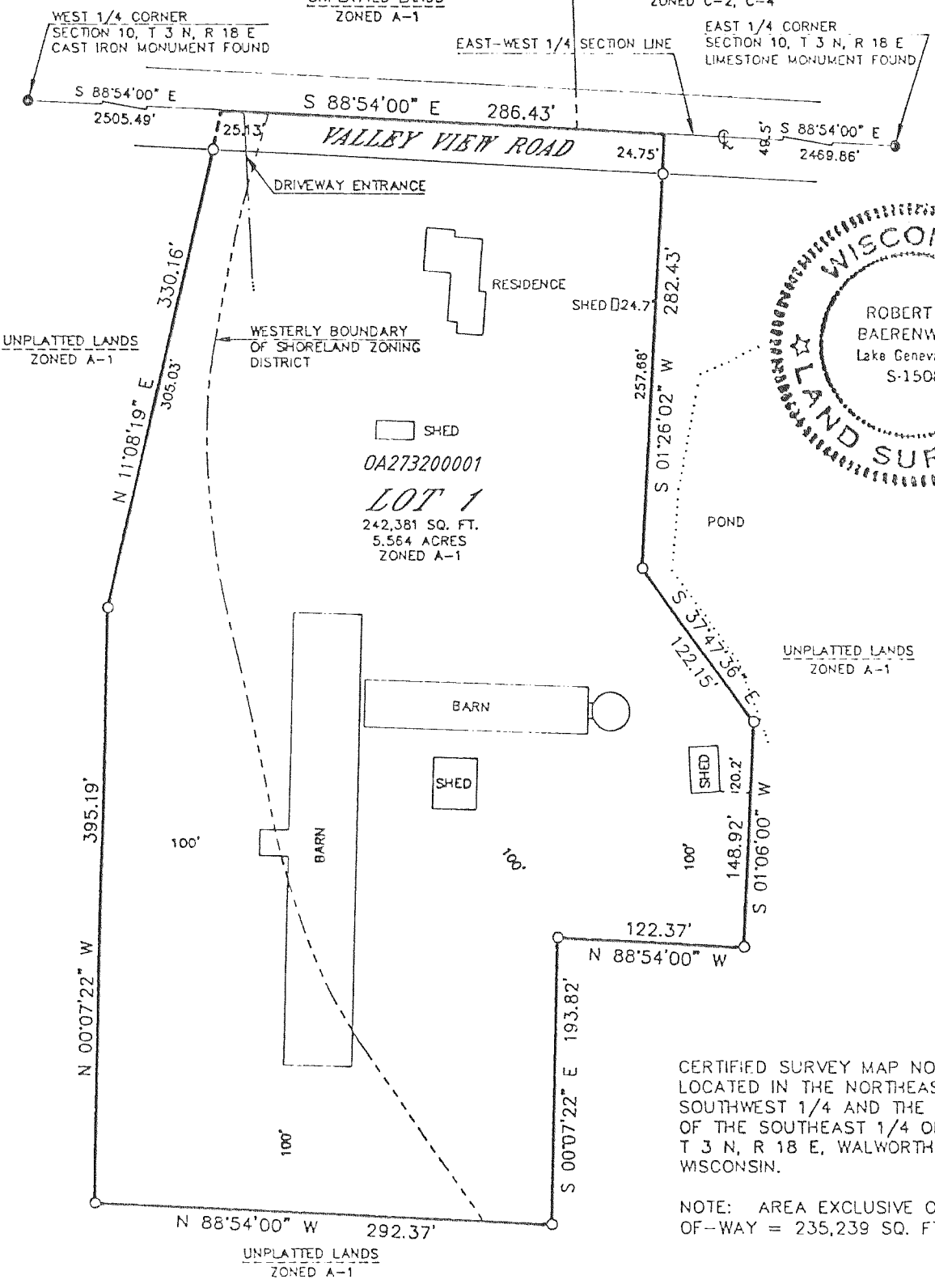

CERTIFIED SURVEY MAP NO. 2732
LOCATED IN THE NORTHEAST 1/4 OF THE SOUTHWEST 1/4 AND THE NORTHWEST 1/4 OF THE SOUTHEAST 1/4 OF SECTION 10, T 3 N, R 18 E, WALWORTH COUNTY, WISCONSIN.

NOTE: AREA EXCLUSIVE OF ROAD RIGHT-OF-WAY = 235,239 SQ. FT., 5.40 ACRES.

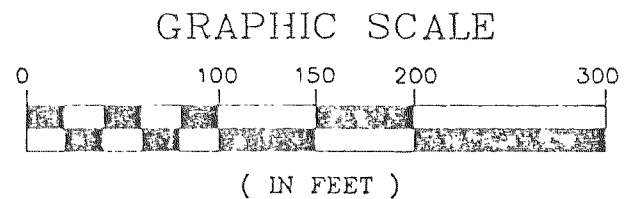

0-1" X 24" IRON PIPE PLACED, MIN. WT, 1.13 LBS./LINEAL FOOT

REVISIONS :