

CERTIFIED SURVEYS 2762, 2767

TOWN OF RICHMOND

CERTIFIED SURVEY MAP No. 2762 Vol. 14
 Page 146

Located in the Southwest 1/4 and the Northwest 1/4 of the Northwest 1/4 of Section 2, Town 3 North, Range 15 East, Town of Richmond, Walworth County, Wisconsin.

Owner: **Laursen Campground, Inc.**
 W7891 Townline Road
 Whitewater, Wisconsin. 53190

Surveyed by: **Jensen Surveying & Mapping S.C.**
 45 South Wisconsin Street • P.O. Box 322
 Elkhorn, Wisconsin. 53121
 Telephone & Facsimile: (414) 723-3434

Mapping date: August 14, 1996.

Revisions: Sept. 9, 1996.
 Oct. 7, 1996.

Soils: CeD2, RsF, CkD2, CrE2.

Zoning: C-2

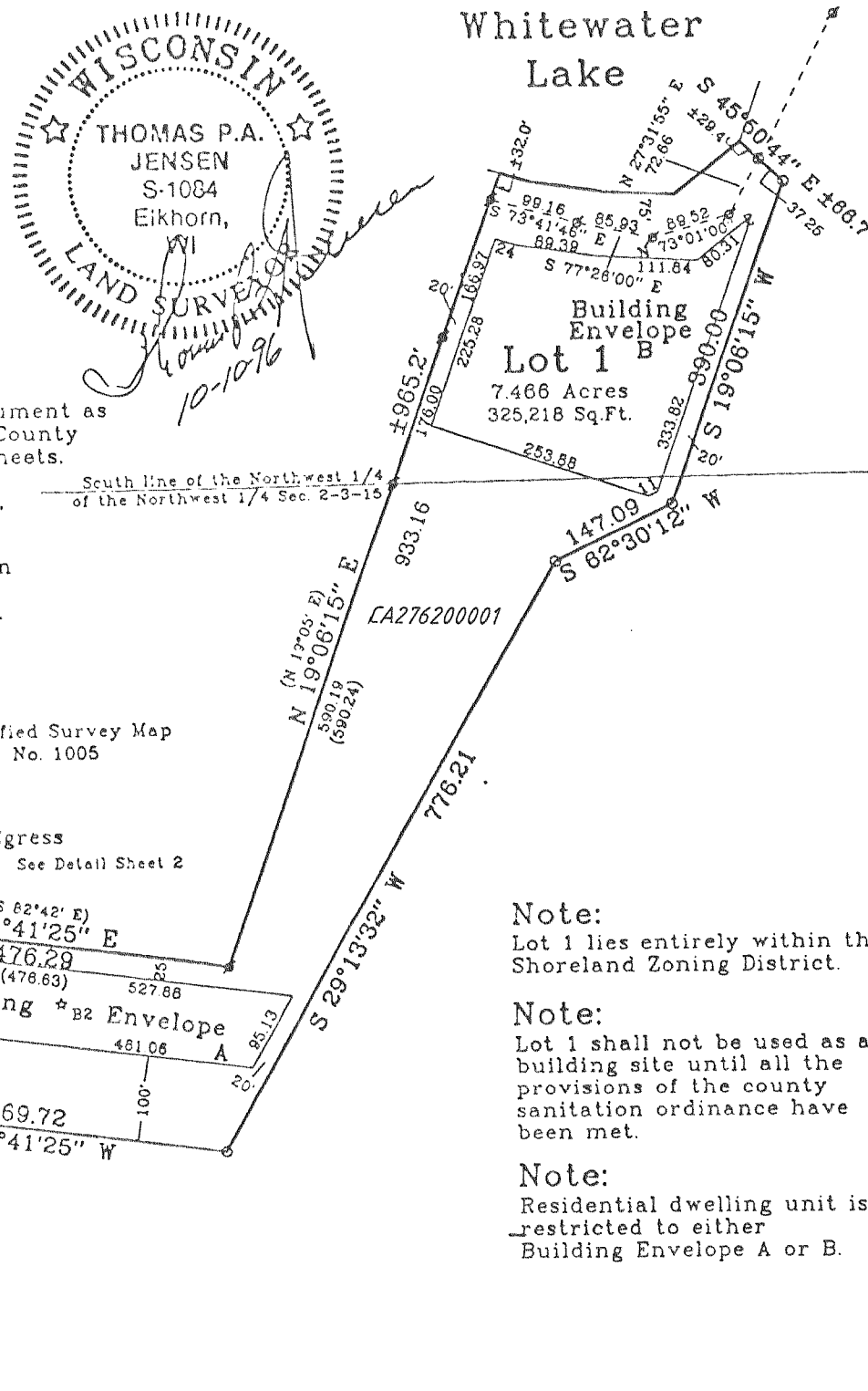
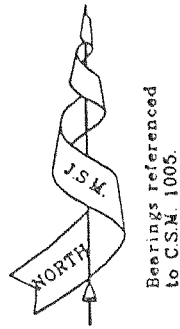

- Legend**
- Found Concrete Monument as shown on Walworth County Section Corner Tie Sheets.
 - ⊗ Found Iron Pipe
 - Set Iron Pipe, 1" dia., 24" long, weighing 1.13 lbs/lin ft. min.
 - () Recorded Information
 - ★ Soil Boring

Note:
 Lot 1 lies entirely within the Shoreland Zoning District.

Note:
 Lot 1 shall not be used as a building site until all the provisions of the county sanitation ordinance have been met.

Note:
 Residential dwelling unit is restricted to either Building Envelope A or B.

REVISIONS :

CERTIFIED SURVEY MAP NO. 2767

A PARCEL OF LAND LOCATED IN THE SOUTHEAST 1/4 AND IN THE NORTHEAST 1/4 OF THE SOUTHWEST 1/4 OF SECTION 35, T3N, R15E, WALWORTH COUNTY, WISCONSIN.

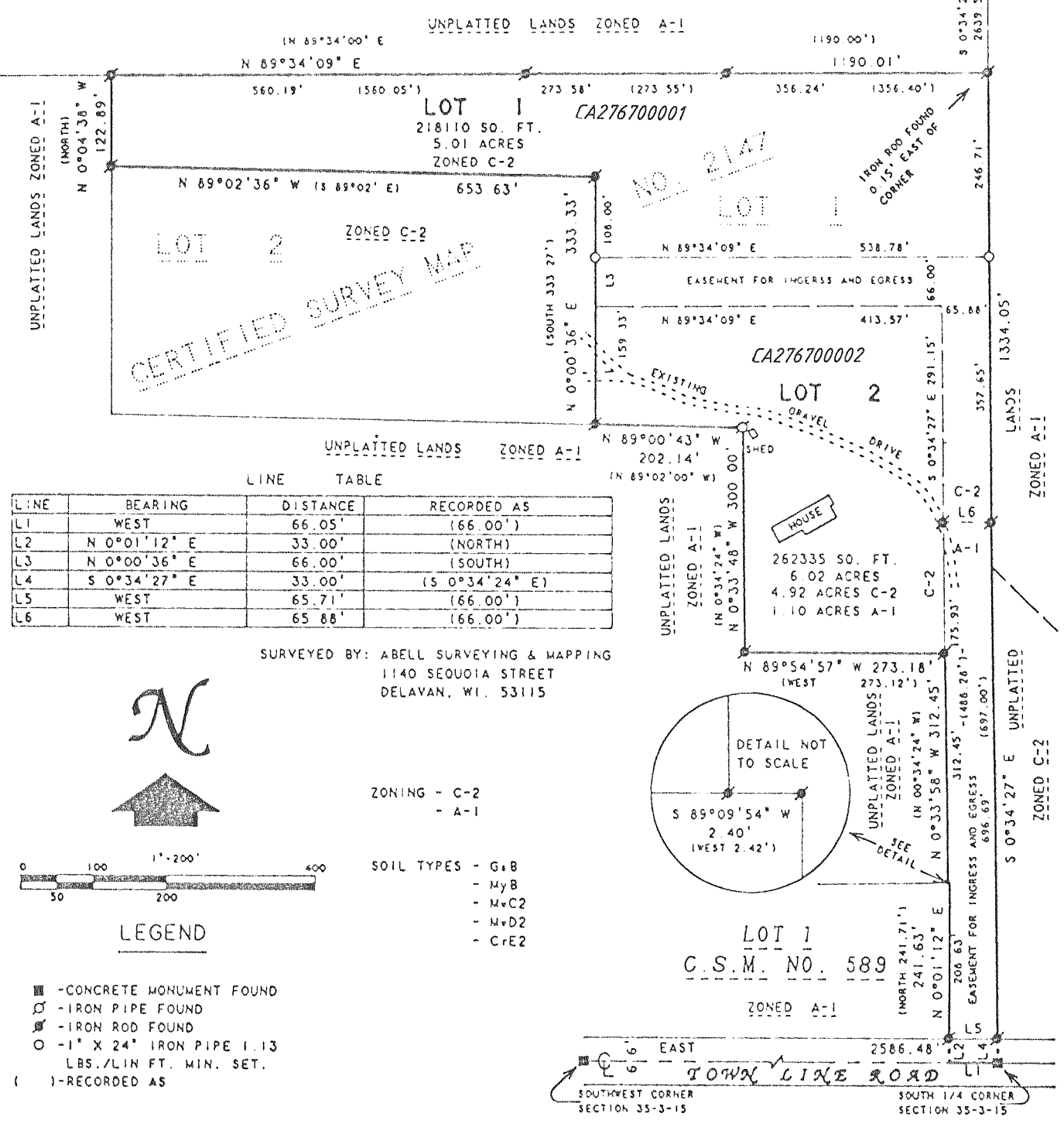

NOTE 1: LOT 2 IS CONSIDERED A STANDARD C-2 LOT FOR ZONING PURPOSES.

REVISIONS :

OWNERS: ROBERT L. AND BARBARA M. JEFFREY
 W7908 TOWN LINE ROAD
 DELAVAN, WI 53115

NOTE 2: BEARINGS ARE REFERENCED TO CERTIFIED SURVEY MAP NO. 2147, THE SOUTH LINE OF THE SOUTHWEST 1/4 OF SECTION 35, T3N, R15E, IS ASSUMED EAST-WEST.