

# CERTIFIED SURVEYS 2727, 2761

97

TOWN OF RICHMOND

Certified Survey Map Number 2727 Volume 14  
Pages 69 & 70

LOCATED IN PART OF THE SOUTHWEST 1/4 OF THE SOUTHEAST 1/4 OF SECTION 10,  
TOWN 3 NORTH, RANGE 15 EAST, TOWN OF RICHMOND, WALWORTH COUNTY, WISCONSIN.

OWNERS:  
EDWARD AND ROSEMARY PABST  
1000 MARGRET STREET  
DES PLAINES, ILL. 60016  
NORTH 1/4 CORNER  
SECTION 10-3-15

SURVEYOR:  
KENNETH B. ABERNATHY JR.  
ABERNATHY & ASSOCIATES  
W4056 BRAY ROAD  
ELKHORN, WI. 53121  
(414) 723-4260

LEGEND  
 □ WALWORTH COUNTY MONUMENT  
 ● SET IRON ROD, 24" LONG,  
WEIGHING 1.5 LBS./LINEAL  
FT., 3/4" DIA.  
 ■ FOUND D.O.T. MARKER

NOTE: THIS IS A FARM SEPERATION  
SOILS: CeC2, JuA, MpC2, MpB, MxD2, ScB

UNPLATTED LAND OWNED BY PLATTER ZONED A-2  
EAST 438.93'

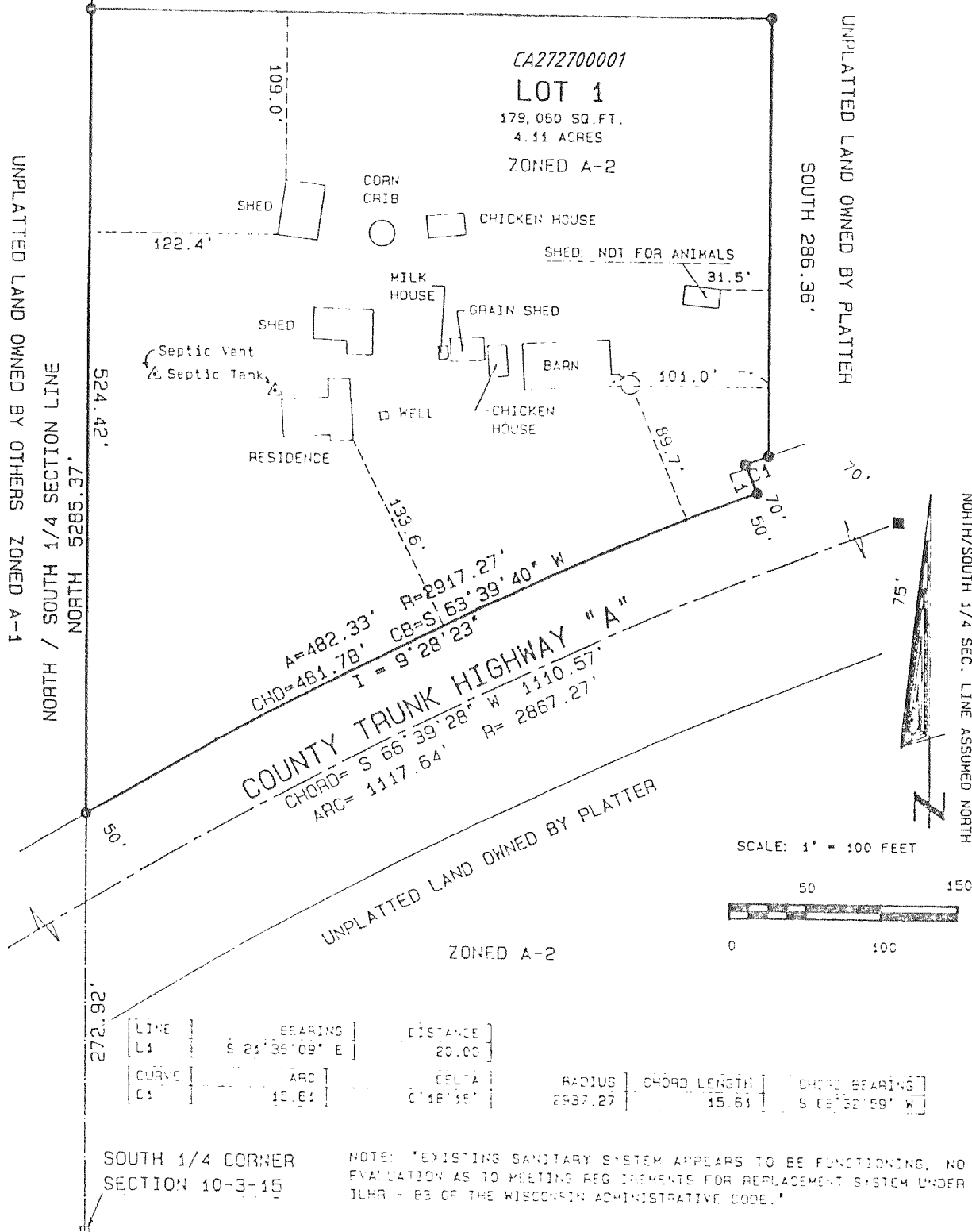

REVISIONS :

CERTIFIED SURVEY MAP No. 2761 Vol. 14  
 Located in the Northeast 1/4 of the Northwest 1/4 of Section 2, Town 3 North,  
 Range 15 East, Town of Richmond, Walworth County, Wisconsin Page 144

Owner: **Laursen Campground, Inc.**  
 W7991 Townline Road  
 Whitewater, Wisconsin. 53190

Surveyed by: **Jensen Surveying & Mapping S.C.**  
 45 South Wisconsin Street \* P.O. Box 322  
 Elkhorn, Wisconsin. 53121  
 Telephone & Facsimile: (414) 723-3434

Mapping Date: August 14, 1996.  
 Revisions: Sept. 9, 1996.  
 Oct. 7, 1996

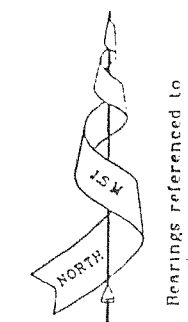

Bearings referenced to  
previous surveys.

Scale in Feet.

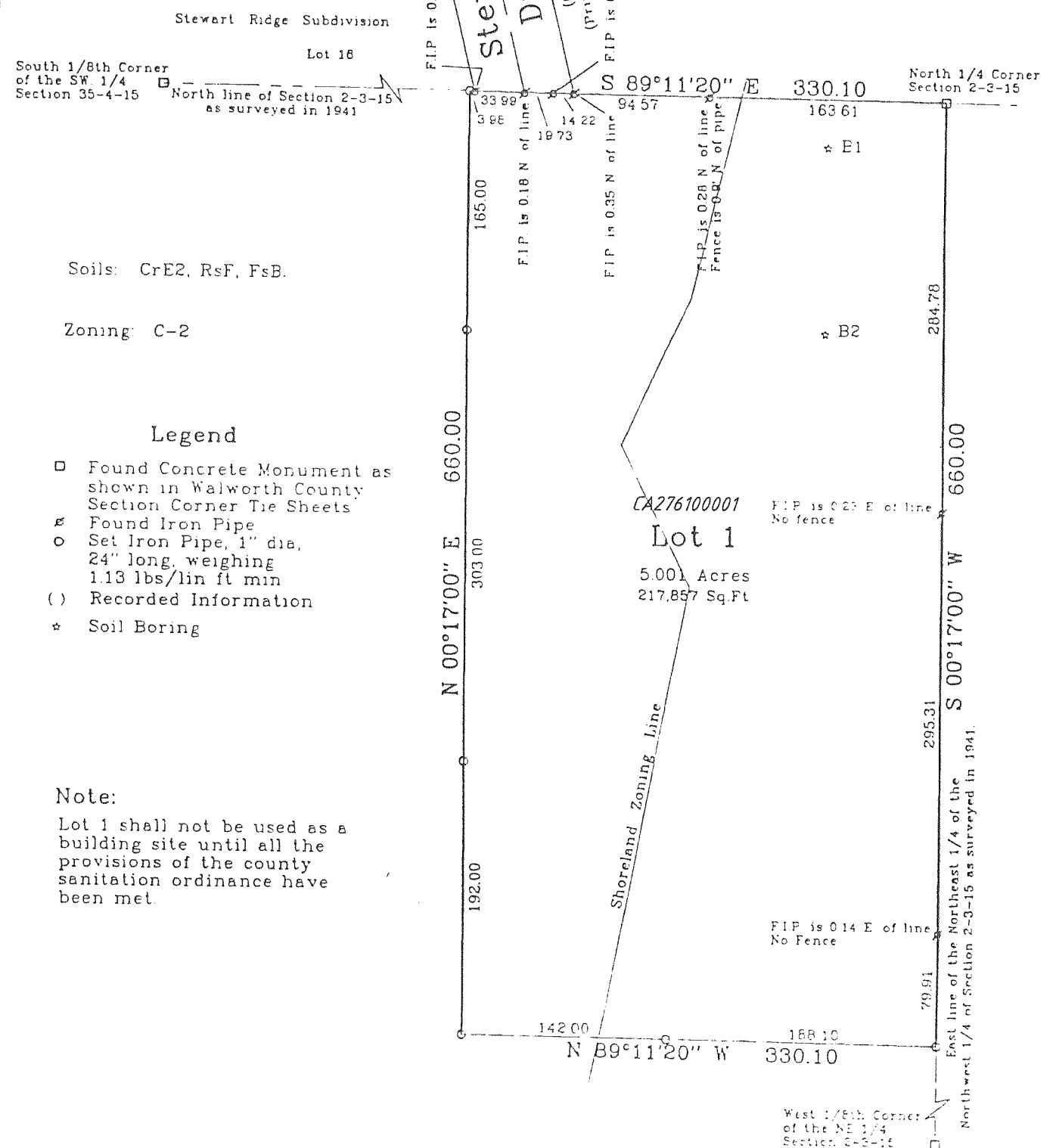

REVISIONS :

REVISIONS :