

CERTIFIED SURVEYS 2706, 2723

96

TOWN OF RICHMOND

FARRIS, HANSEN & ASSOC. INC.

7 RIDGWAY COURT - P.O. BOX 437
ELKHORN, WISCONSIN 53121
PHONE (414) 723-2098
FAX (414) 723-5886

NOTE: SOIL BORINGS CONTOURS & SEPTIC SYSTEM EASEMENTS ON SHEET 2 OF THIS MAP

OWNER: LINDA FRIEDMAN
SNUG HARBOR INN
P.O. BOX 883
DELAVAN, WI. 53115

PARCEL IS ZONED C-3

SOIL TYPES: CeC2 & MxD2

C-1	ARC=211.16
CH=S 79-19-52 W 209.94	
RAD=567.00	

CERTIFIED SURVEY NO. 2706

RECORDED IN VOLUME 14 OF CERTIFIED SURVEY
MAPS ON PAGE 23 AS
DOCUMENT NO. 329205

A DIVISION OF LOT 1 OF CSM # 2084 LOCATED IN THE SW 1/4 OF THE NW 1/4 OF SEC. 12 TOWN 3 NORTH, RANGE 15 EAST, WALWORTH COUNTY, WISCONSIN

NO DIRECT VEHICULAR ACCESS TO C.T.H. "A" WILL BE PERMITTED.

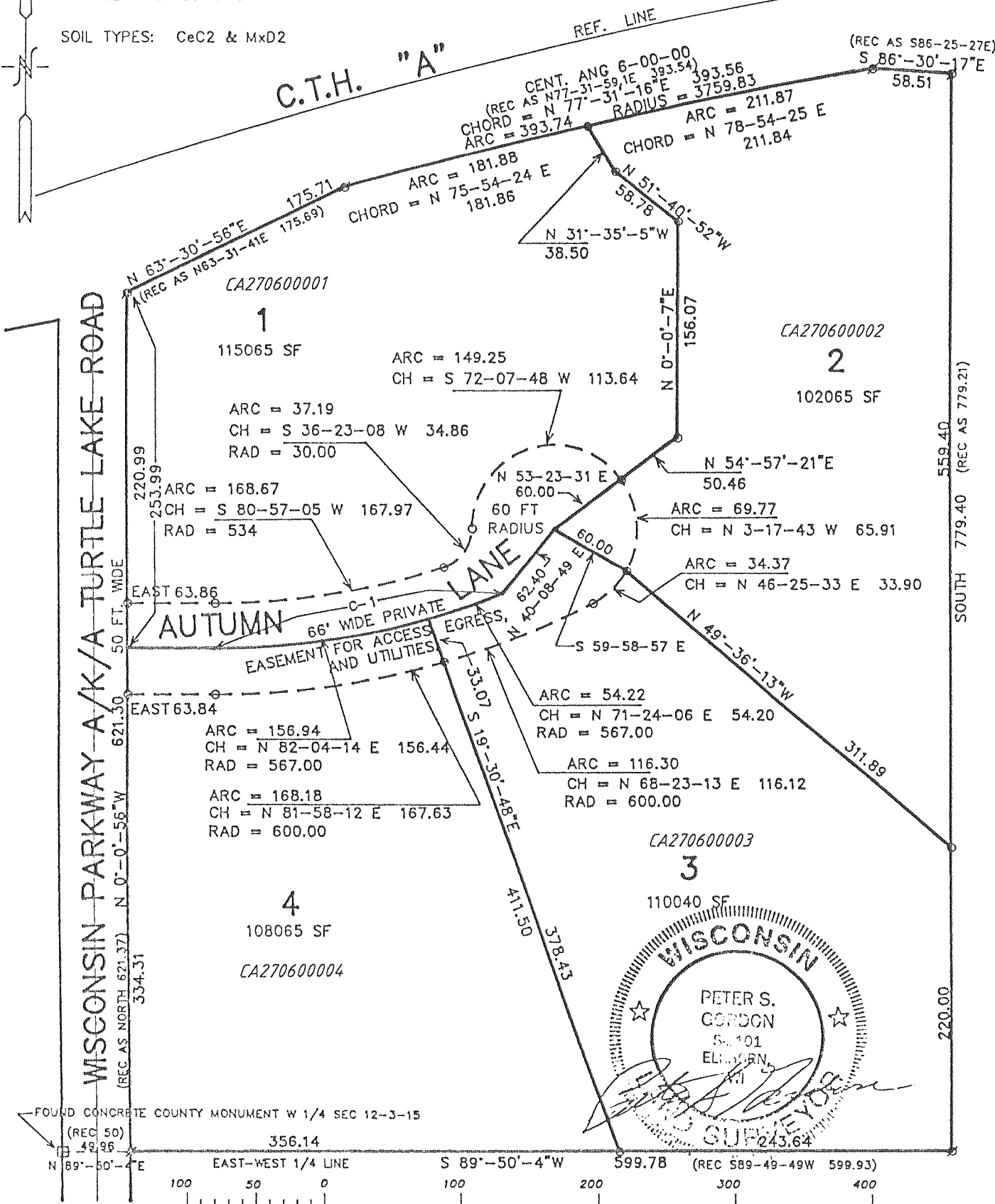

BEARINGS ON THIS MAP MEASURED RELATIVE TO THE WEST LINE OF NW 1/4 SEC 12-3-15 AS SHOWN ON CSM 2084
O = 3/4" X 24" X 1.2 LB/FT IRON REBAR STAKE SET
Ø = 1" DIA IRON PIPE STAKE FOUND

REVISIONS :

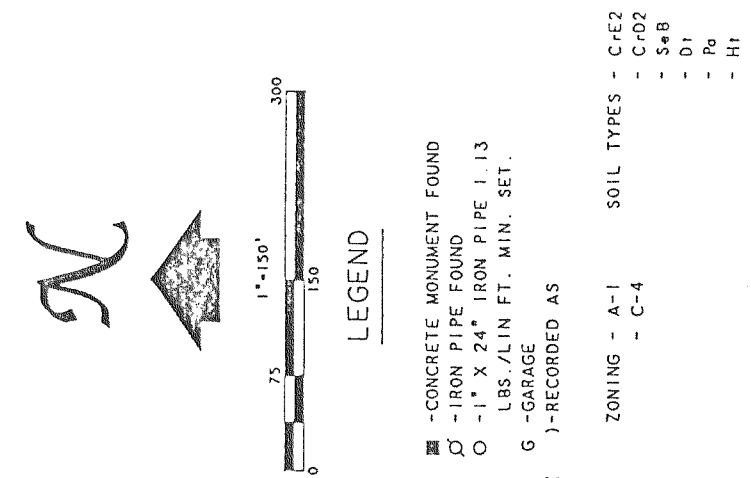

CERTIFIED SURVEY MAP NO. 2723

A PARCEL OF LAND LOCATED IN THE SOUTHEAST 1/4 OF THE SOUTHWEST 1/4 AND IN THE SOUTHWEST 1/4 OF THE SOUTHEAST 1/4 OF SECTION 26, T3N, R15E, WALWORTH COUNTY, WISCONSIN.

SURVEYED BY: ABELL SURVEYING & MAPPING
1140 SEQUOIA STREET
DELAVAN, WI. 53115

OWNERS: TONY & VICKI FLITCROFT
77956 ISLAND ROAD
DELAVAN, WI 53115

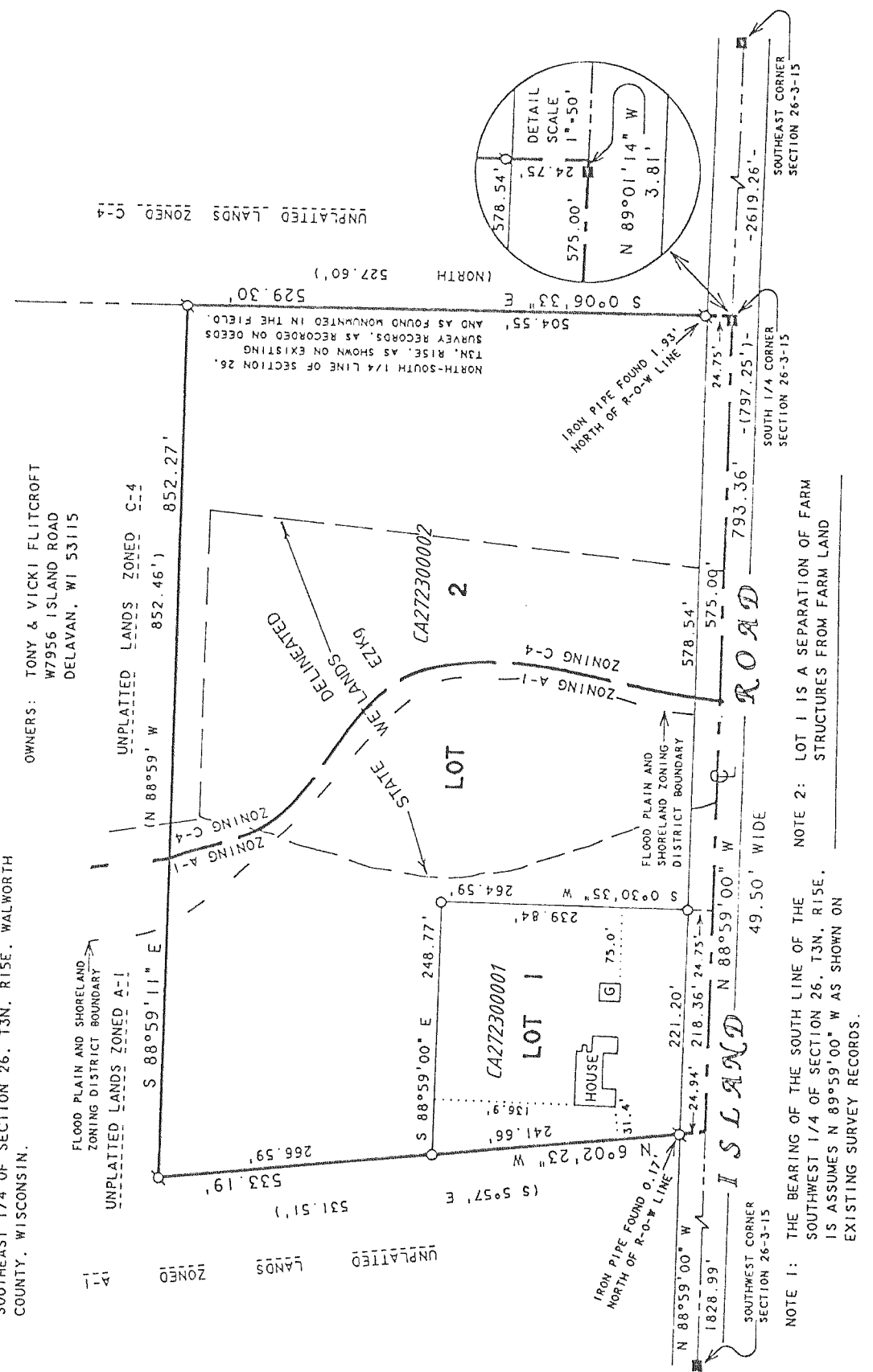

REVISIONS :