

LOCATION SKETCH
SE 1/4 SECTION 3-3-15

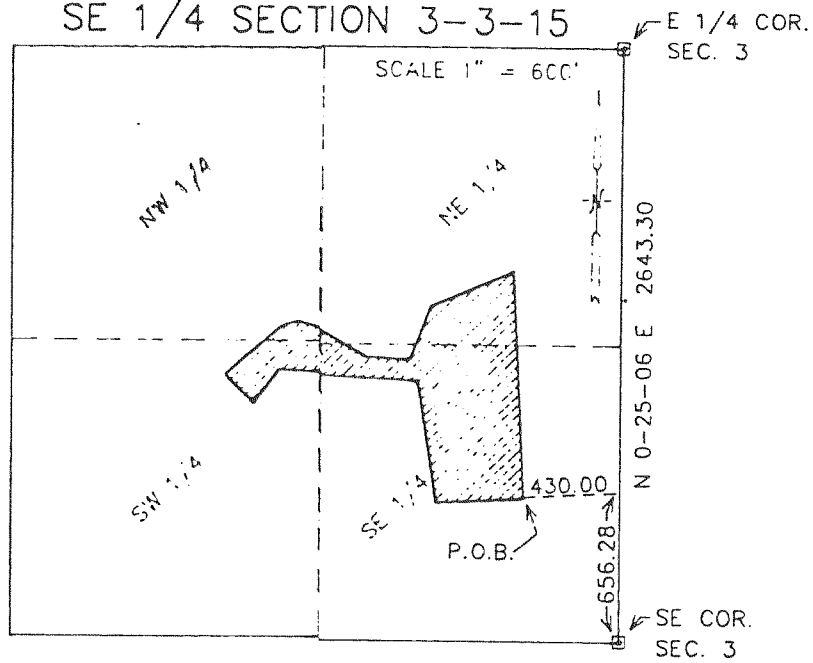

MARSHALL HEIGHTS ADDITION NO. 2
A REDIVISION OF LOTS 8 AND 9 OF
MARSHALL HEIGHTS ADDITION NO. 1
LOCATED IN ALL 1/4'S OF THE SE 1/4 OF SECTION
3, T.3N, R.15E, TOWN OF RICHMOND,
WALWORTH COUNTY, WISCONSIN

SUBDIVIDER: THOMAS MARSHALL
RT # 4
WHITEWATER, WI.

CURVE	RADIUS	ARC	CHORD BEARING	CHORD DIST.
C-1	66.00	98.73	S 06-22-18 E	89.78
C-2	66.00	52.32	S 71-56-02 E	50.96
C-3	66.00	96.94	N 43-16-46 E	88.46
C-4	66.00	97.59	N 41-09-30 W	88.94

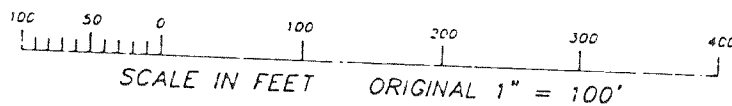

LEGEND

- = SET SOLID ROUND IRON BAR STAKE 3/4" X 30" X 1.50 LBS./FT.
- = FOUND 3/4" DIA. IRON REBAR STAKE
- ▣ = FOUND CONCRETE COUNTY MONUMENT WITH BRASS CAP
- = FOUND 1" DIA. IRON PIPE STAKE
- xxx = RECORDED AS

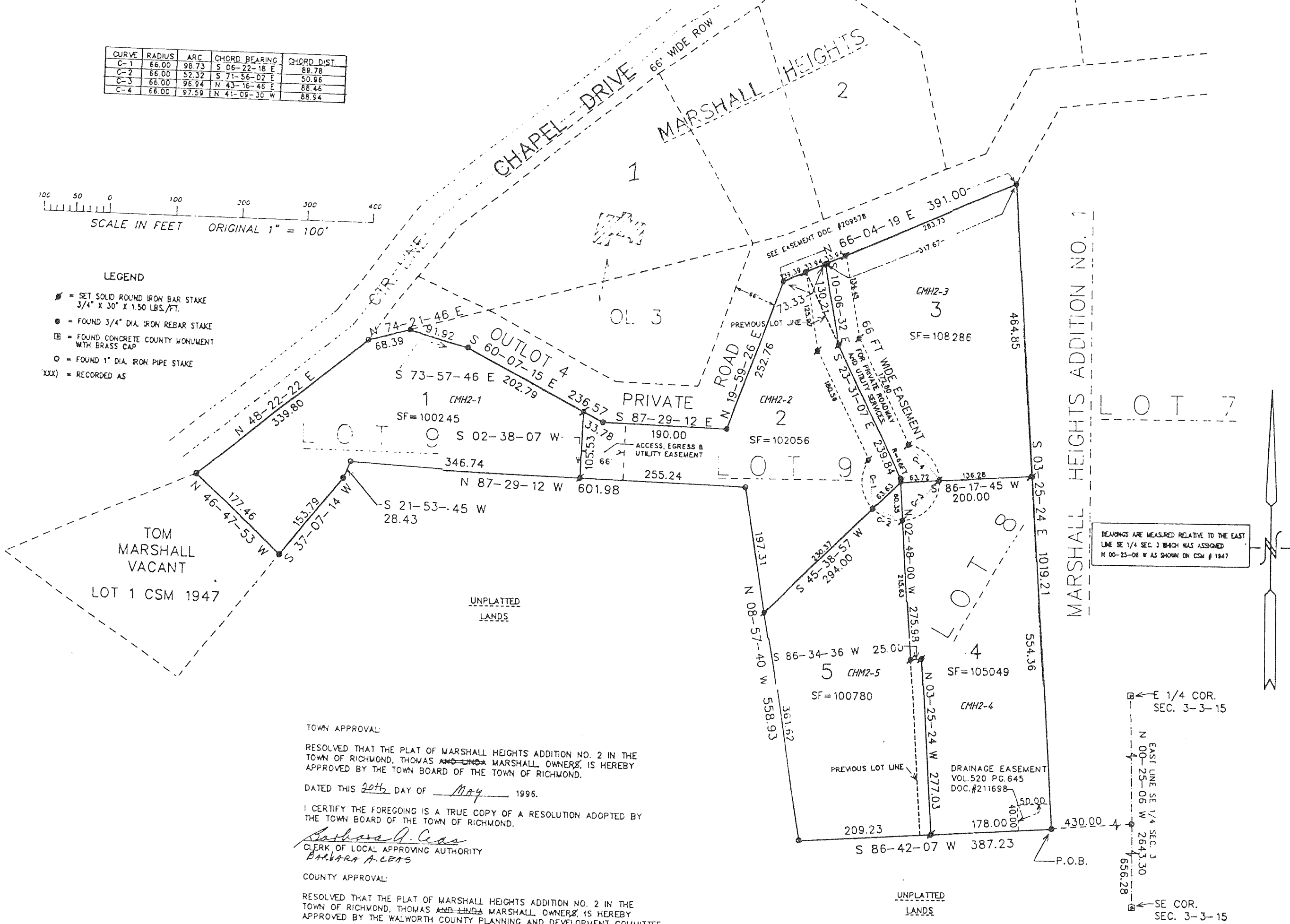

TOWN APPROVAL:
RESOLVED THAT THE PLAT OF MARSHALL HEIGHTS ADDITION NO. 2 IN THE TOWN OF RICHMOND, THOMAS MARSHALL, OWNER, IS HEREBY APPROVED BY THE TOWN BOARD OF THE TOWN OF RICHMOND.
DATED THIS 20th DAY OF May 1996.
I CERTIFY THE FOREGOING IS A TRUE COPY OF A RESOLUTION ADOPTED BY THE TOWN BOARD OF THE TOWN OF RICHMOND.

Barbara A. Coas
CLERK OF LOCAL APPROVING AUTHORITY
BARBARA A. COAS

COUNTY APPROVAL:
RESOLVED THAT THE PLAT OF MARSHALL HEIGHTS ADDITION NO. 2 IN THE TOWN OF RICHMOND, THOMAS MARSHALL, OWNER, IS HEREBY APPROVED BY THE WALWORTH COUNTY PLANNING AND DEVELOPMENT COMMITTEE.
DATED THIS 21st DAY OF MAY 1996.

Robert W. Tilton
ROBERT W. TILTON, CHAIRPERSON

REVISIONS :