

# CERTIFIED SURVEYS 2650, 2695

94

## TOWN OF RICHMOND

CERTIFIED SURVEY NO. 2650

RECORDED IN VOLUME 13 OF CERTIFIED SURVEY

MAPS ON PAGE 220 AS

DOCUMENT NO. 316358

LOCATED IN NE 1/4 OF SW 1/4 OF SEC. 15-3-15  
WALWORTH COUNTY, WISCONSIN

OWNER: JAMES O. JACOBSON      ZONE A-1  
W 7844 ISLAND ROAD

DELAVER, WI. 53115

SOIL TYPES: MpB2, MxD2, MpB, MxE2, MpC2, & ScB

LOT 1 IS A SEPARATION OF FARM STRUCTURES FROM FARM LAND

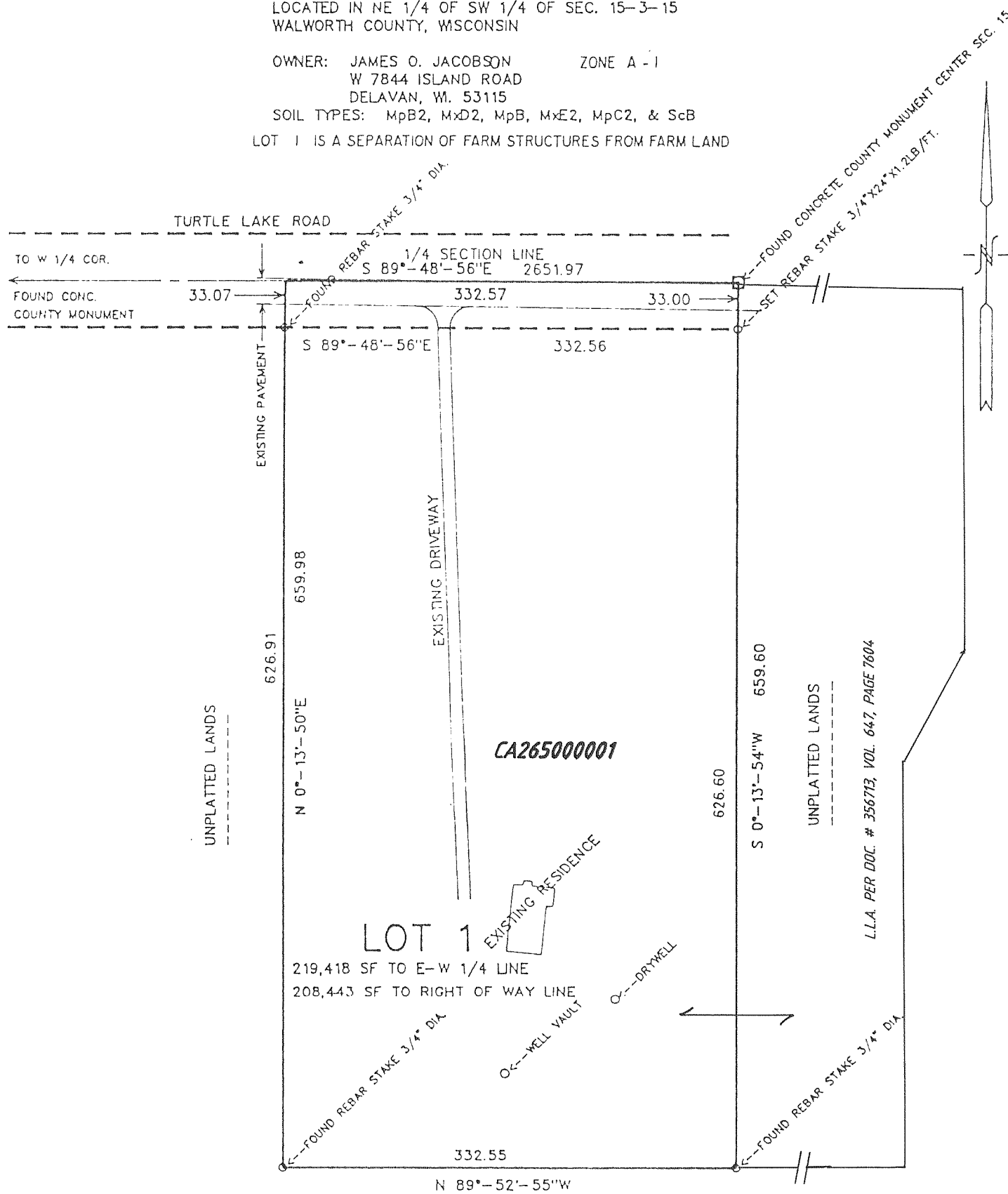

UNPLATTED LANDS

NOTE: THIS PARCEL HAS AN EXISTING SANITARY SYSTEM IN PLACE WHICH APPEARS TO BE FUNCTIONING. NO EVALUATION WAS MADE TO DETERMINE IF SUITABLE SOILS EXIST FOR A REPLACEMENT SYSTEM MEETING THE REQUIREMENTS OF CHAPTER 103 OF WISCONSIN ADMINISTRATIVE CODE.

SCALE IN FEET

NOTE: BEARINGS MEASURED RELATIVE TO THE EAST-WEST 1/4 LINE WHICH WAS ASSIGNED BEARING S 89°-48'-56"E

REVISIONS : 06/23/97

CERTIFIED SURVEY MAP NO. 2695

A PARCEL OF LAND LOCATED IN THE NORTHWEST 1/4 OF THE SOUTHWEST 1/4 OF SECTION 35, T3N, R15E, WALWORTH COUNTY, WISCONSIN.

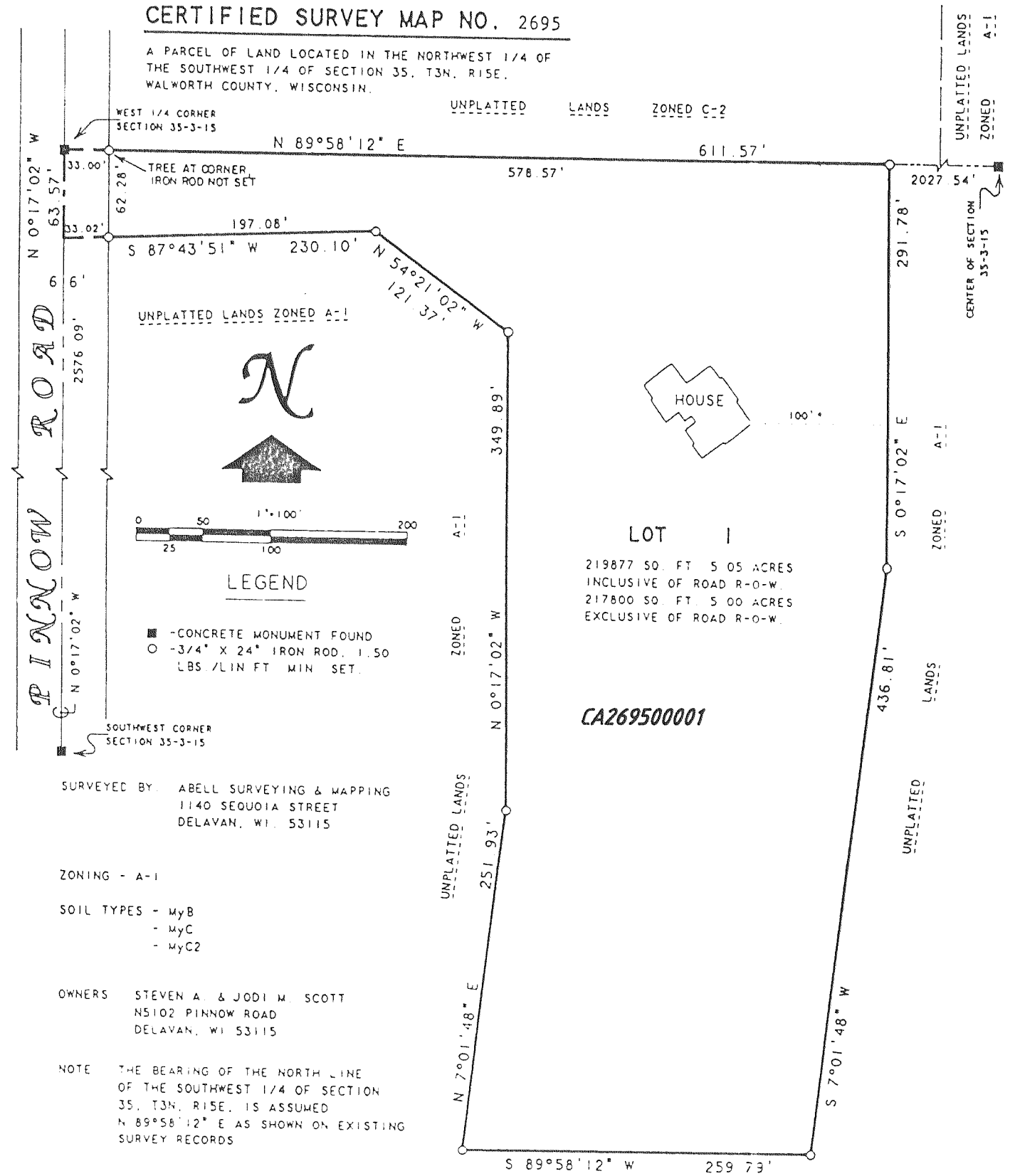

SURVEYED BY: ABELL SURVEYING & MAPPING  
1140 SEQUOIA STREET  
DELAVER, WI 53115

ZONING - A-1

SOIL TYPES - M4B  
- M4C  
- M4C2

OWNERS: STEVEN A. & JODI M. SCOTT  
NS102 PINNOW ROAD  
DELAVER, WI 53115

NOTE: THE BEARING OF THE NORTH LINE OF THE SOUTHWEST 1/4 OF SECTION 35, T3N, R15E, IS ASSUMED N 89°58'12" E AS SHOWN ON EXISTING SURVEY RECORDS

UNPLATTED LANDS ZONED A-1

THIS IS A SEPARATION OF FARM STRUCTURES FROM FARM LAND

REVISIONS :