

CERTIFIED SURVEYS 2489, 2490

TOWN OF RICHMOND

CERTIFIED SURVEY MAP NO. 2489
 LOCATED IN THE SOUTHWEST 1/4 OF
 SECTION 12, T 3 N, R 15 E, WALWORTH
 COUNTY, WISCONSIN.

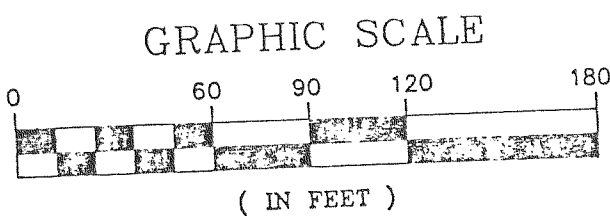
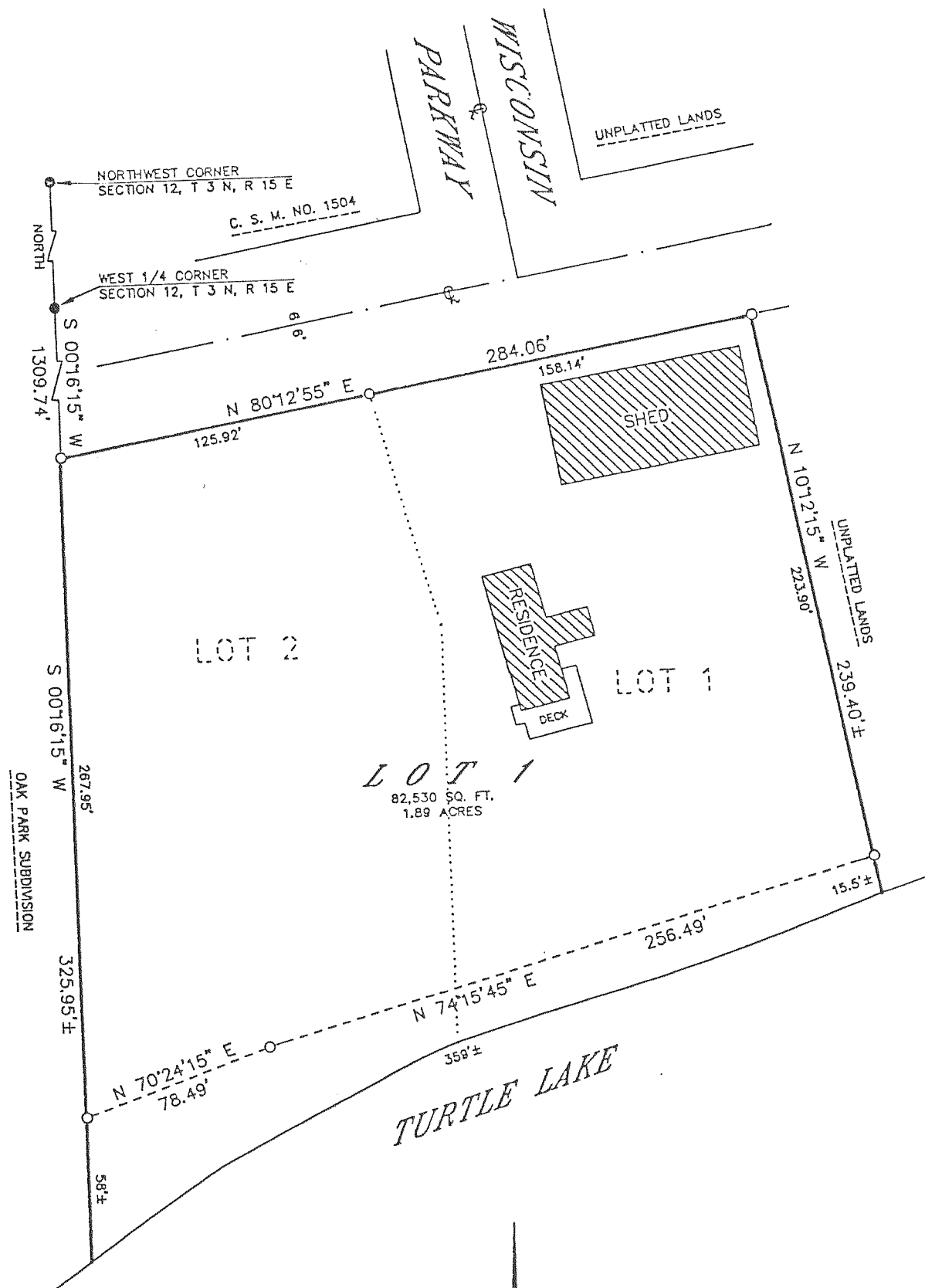

○ - 3/4" IRON PIPE FOUND
 ● - CONCRETE MONUMENT FOUND

WALWORTH COUNTY CERTIFIED SURVEY MAP NO. 2490

BEING PART OF THE SOUTHWEST 1/4 OF THE NORTHWEST 1/4 OF SECTION 13, TOWNSHIP 3 NORTH, RANGE 15 EAST OF THE FOURTH PRINCIPAL MERIDIAN, IN THE TOWNSHIP OF RICHMOND, WALWORTH COUNTY, WISCONSIN.

PREPARED FOR: MERRILL C. SCHIFFMAN
 710 HASTINGS LANE
 BUFFALO GROVE, IL 60089

PREPARED BY: B.W. SURVEYING
 35117 ACADEMY ROAD
 BURLINGTON, WI 53105
 (414)-767-0225
 JOB NO. 1740

BEARINGS HEREON RELATE TO THE SOUTH
 LINE OF THE NORTHWEST 1/4 OF SECTION
 13, TOWNSHIP 3 NORTH, RANGE 15 EAST,
 ASSUMED BEARING S 89°50'30" W.

NOTE: LOT 1 IS A SEPARATION OF
 FARM STRUCTURES FROM FARM LAND.

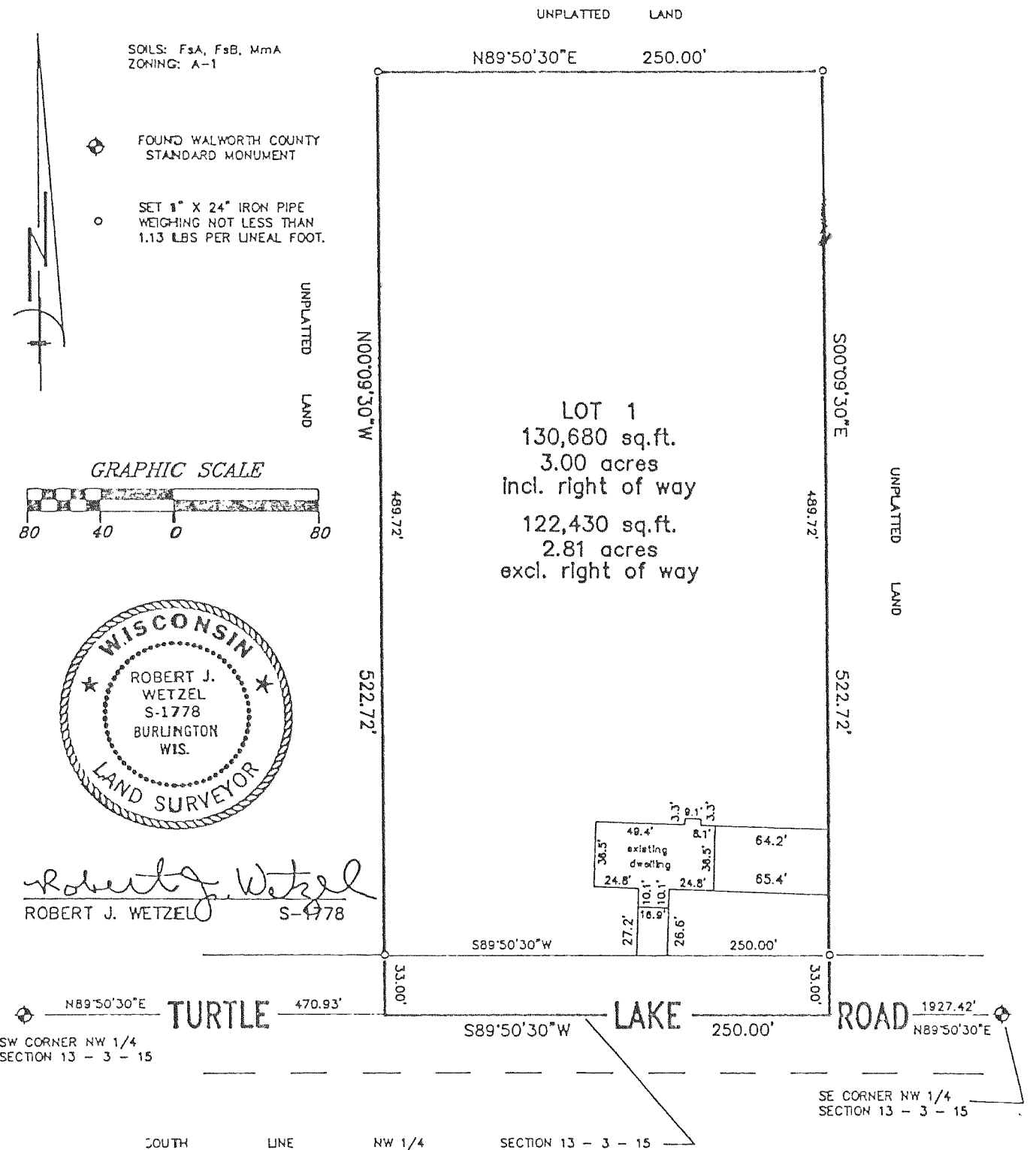

SOILS: F3A, F3B, MmA
 ZONING: A-1

- ◆ FOUND WALWORTH COUNTY STANDARD MONUMENT
- SET 1" X 24" IRON PIPE WEIGHING NOT LESS THAN 1.13 LBS PER LINEAL FOOT.

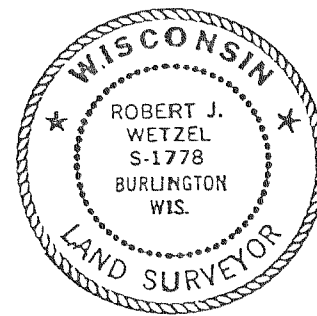
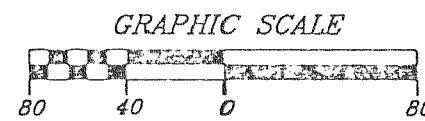

Robert J. Wetzel
 ROBERT J. WETZEL S-1778

SW CORNER NW 1/4 SECTION 13 - 3 - 15

SE CORNER NW 1/4 SECTION 13 - 3 - 15