

CERTIFIED SURVEYS 2478, 2487

TOWN OF RICHMOND

CERTIFIED SURVEY MAP NO. 2478

A PARCEL OF LAND LOCATED IN THE SOUTHWEST 1/4 OF THE NORTHEAST 1/4 OF SECTION 17, T3N, R15E, WALWORTH COUNTY, WISCONSIN.

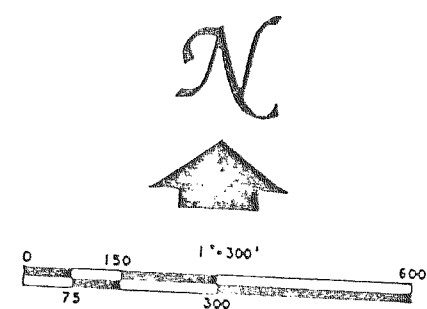
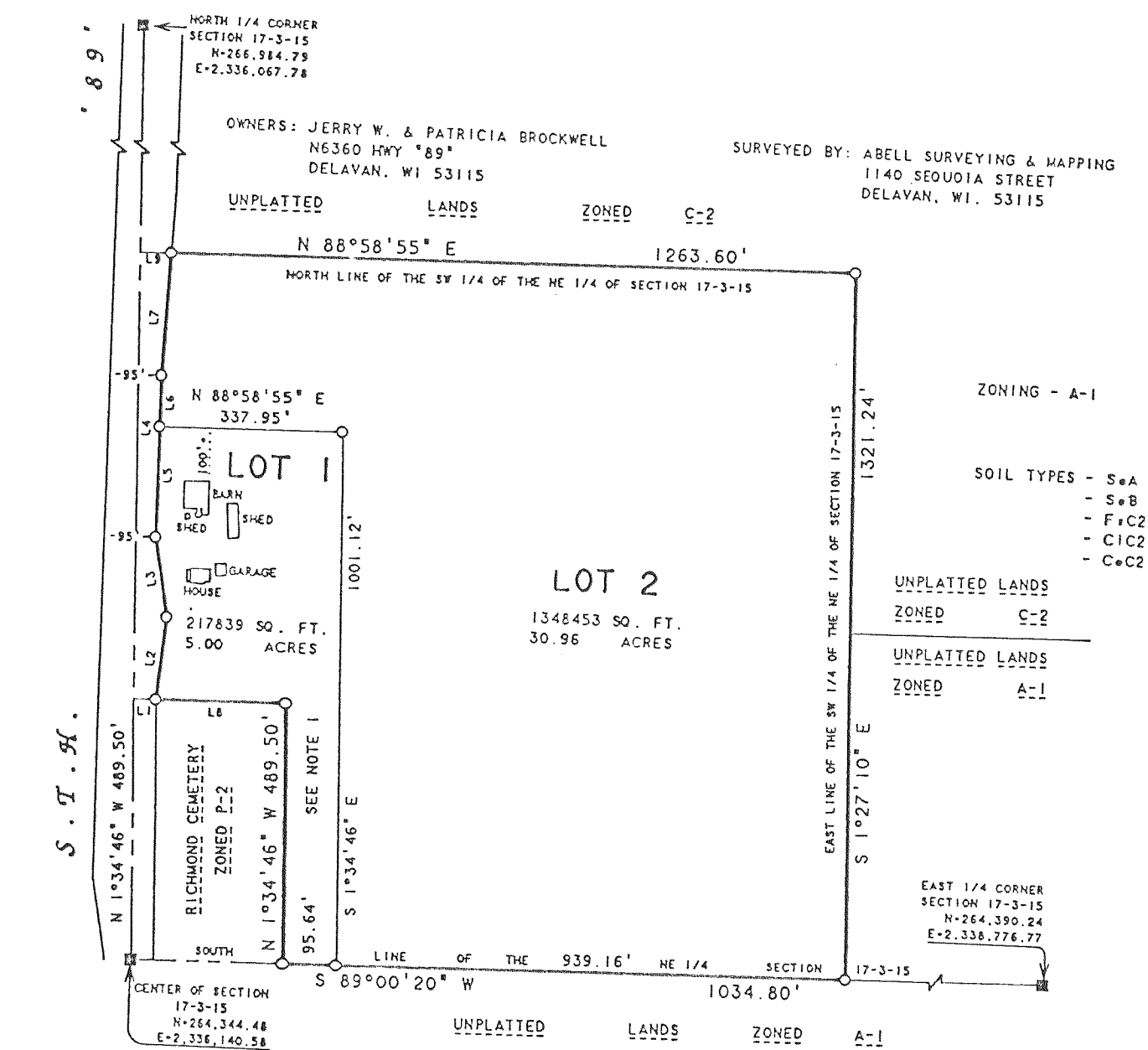

LINE	BEARING	DISTANCE	RECORDED AS
L1	N 89°00'20" E	40.57'	
L2	N 5°07'12" E	155.33'	
L3	N 9°50'19" W	152.07'	
L4	N 0°22'34" W	300.00'	
L5	N 0°22'34" W	206.76'	
L6	N 0°22'34" W	93.24'	
L7	N 2°04'40" E	226.84'	(226.82')
L8	S 89°00'20" W	242.93'	
L9	N 88°58'55" E	57.62'	

NOTE: BEARINGS ARE REFERENCED TO THE WISCONSIN COORDINATE SYSTEM - SOUTH ZONE AND TIED TO WISCONSIN D.O.T. PROJECT NUMBER 3390-0-22.

CERTIFIED SURVEY MAP NO. 2487

A PARCEL OF LAND LOCATED IN THE NORTHEAST 1/4 OF THE SOUTHWEST 1/4 OF SECTION 1, T3N, R15E, WALWORTH COUNTY, WISCONSIN.

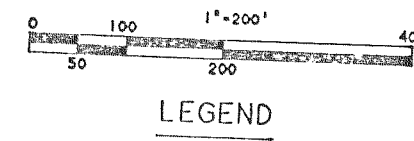
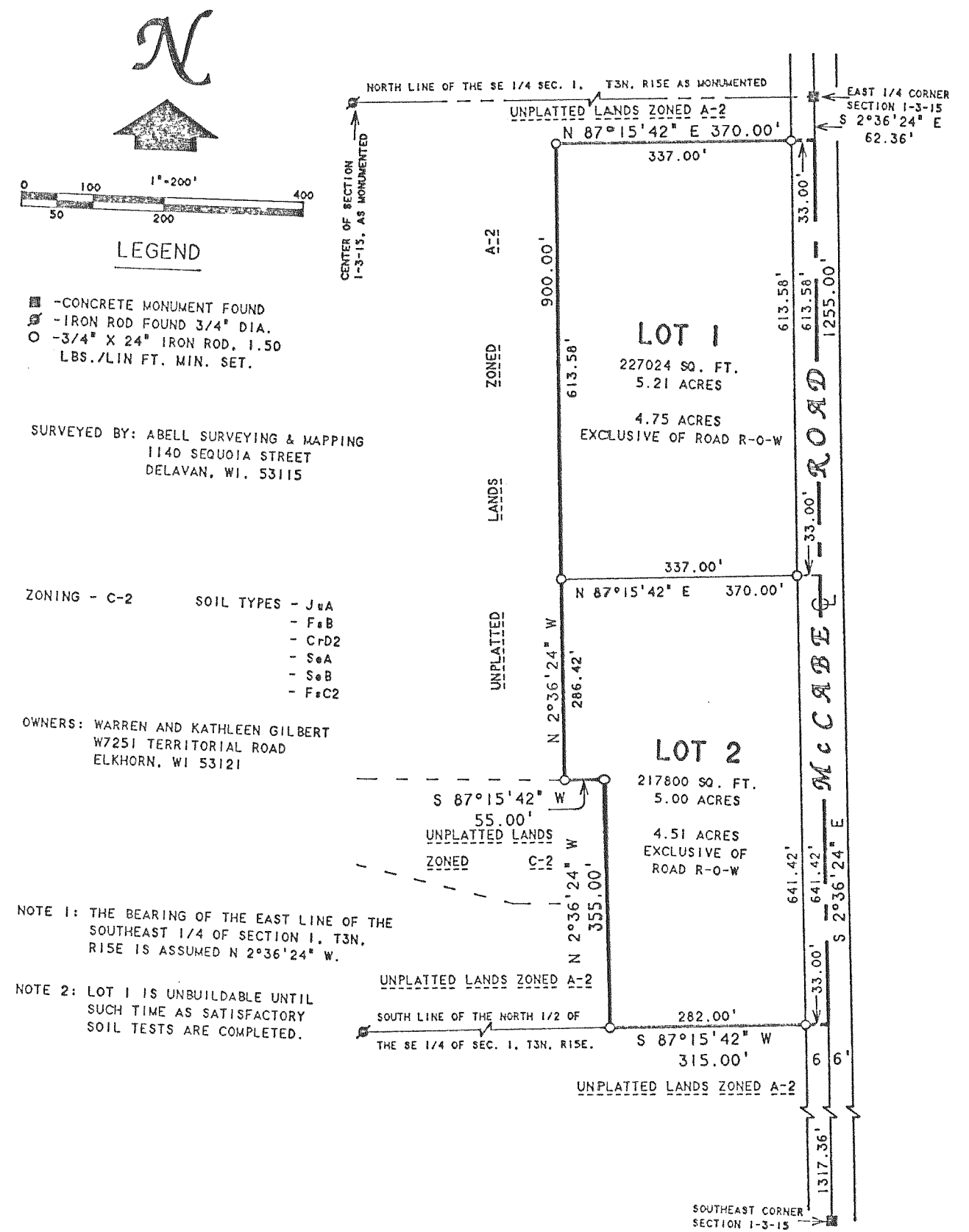

SOUTHWEST CORNER SECTION 1-3-15