

CERTIFIED SURVEYS 2401, 2431

87

TOWN OF RICHMOND

CERTIFIED SURVEY NO. 2401
 Owner: Evelyn Pearson
 W7886 R-D Town Line Road
 Delavan, WI 53115

Land located in the Southeast $\frac{1}{4}$ of
 Section 35, T 3 N, R 15 E, Walworth Cty.
 Soil Types: MyB, MwC2, CrD2
 Existing sanitary system appears to be
 functioning. No evaluation as to meeting
 requirements for replacement system under
 ILHR-83 of Wisconsin Administrative Code.

West $\frac{1}{4}$ corner of
 Section 35-3-15

Approved by resolution of the Walworth County Park &
 Planning Commission this 26th day of JANUARY, 1994

Allen L. Morrison
 Allen L. Morrison, Chairperson

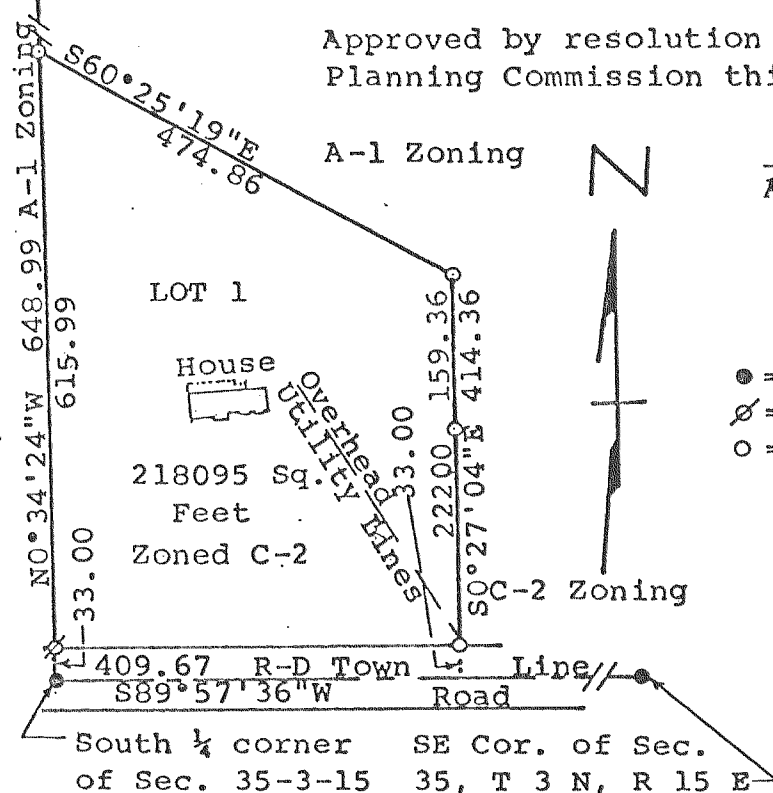

Scale - 1" = 200'



- = County Concrete Monument
- ⊗ = 3/4" Iron Rod Found
- = 1" X 24" Iron Pipe Set.
- 1.13 lbs./ft. or larger

South $\frac{1}{4}$ corner SE Cor. of Sec.
 of Sec. 35-3-15 35, T 3 N, R 15 E

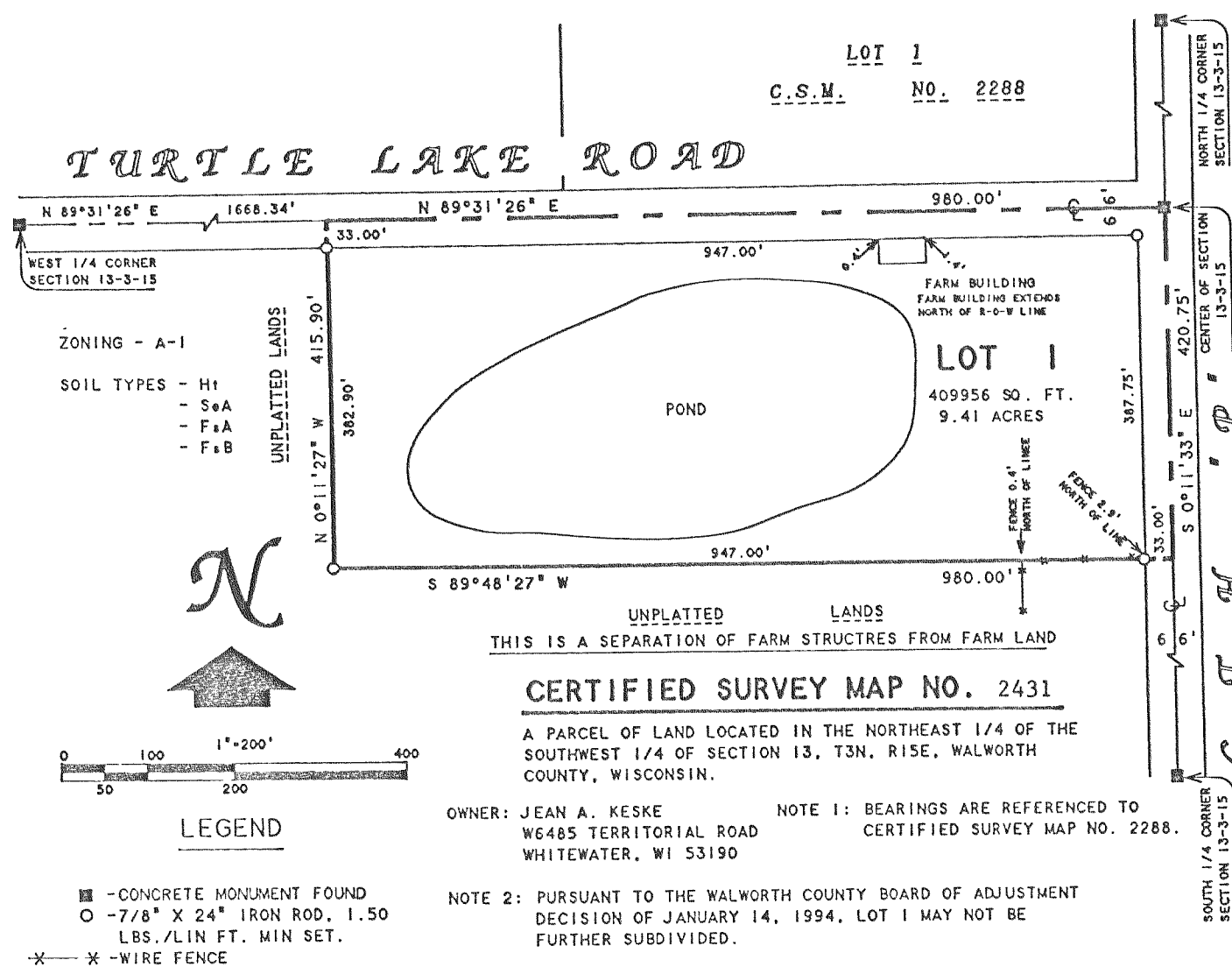

- LEGEND
- - CONCRETE MONUMENT FOUND
 - - 7/8" X 24" IRON ROD, 1.50 LBS./LIN FT. MIN SET.
 - X — WIRE FENCE

OWNER: JEAN A. KESKE
 W6485 TERRITORIAL ROAD
 WHITEWATER, WI 53190

NOTE 1: BEARINGS ARE REFERENCED TO
 CERTIFIED SURVEY MAP NO. 2288.

NOTE 2: PURSUANT TO THE WALWORTH COUNTY BOARD OF ADJUSTMENT
 DECISION OF JANUARY 14, 1994, LOT 1 MAY NOT BE
 FURTHER SUBDIVIDED.