

CERTIFIED SURVEYS 2288, 2298

TOWN OF RICHMOND

CERTIFIED SURVEY MAP NO. 2288

A PARCEL OF LAND LOCATED IN THE SOUTHEAST 1/4 OF THE NORTHWEST 1/4 OF SECTION 13, T3N, R15E, WALWORTH COUNTY, WISCONSIN.

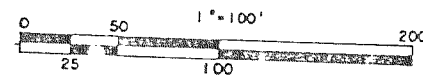

LEGEND

- - CONCRETE MONUMENT FOUND
- - 3/4" X 24" IRON ROD, 1.50 LBS./LIN FT. SET
- B - BIN
- S - SILO

NOTE: THE BEARING OF THE EAST LINE OF THE NORTHWEST 1/4 OF SECTION 13, T3N, R15E, IS ASSUMED NORTH-SOUTH.

THIS IS A SEPARATION OF FARM STRUCTURES FROM FARM LAND

ZONING - A-1

SOIL TYPES - F&B
- S&A

SURVEYED BY: ABELL SURVEYING & MAPPING
1140 SEQUOIA STREET
DELAVAN, WI. 53115

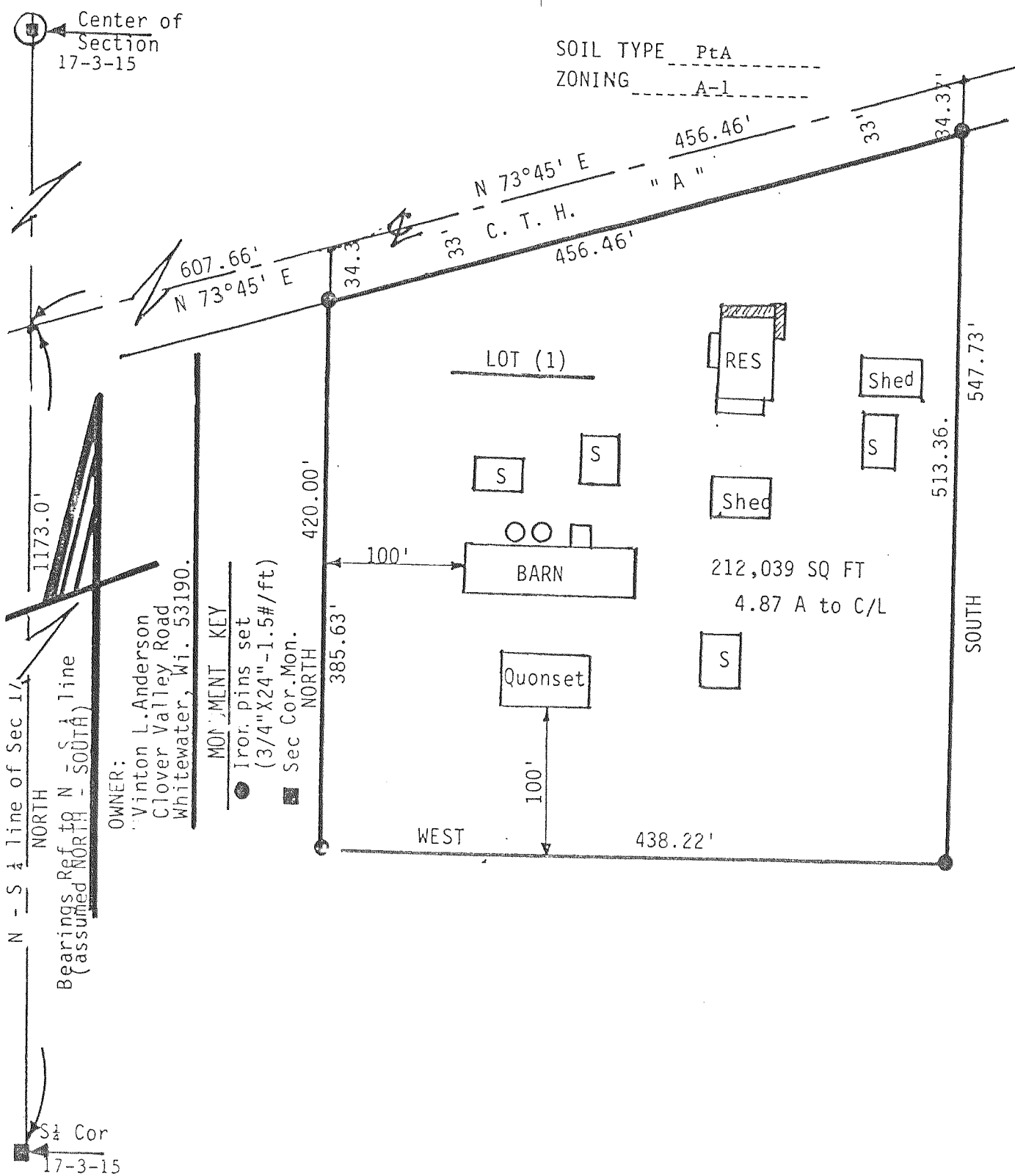
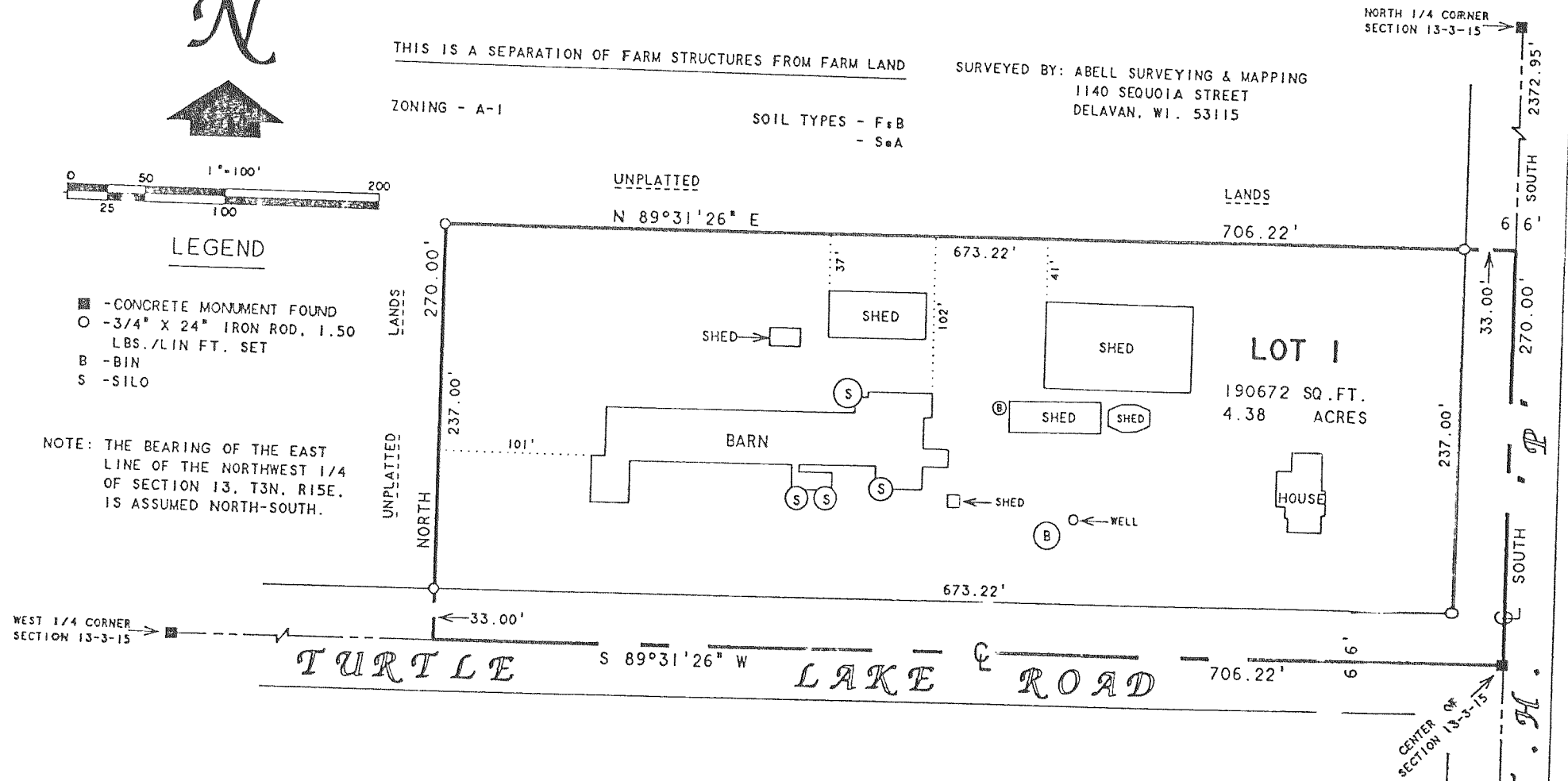

CERTIFIED SURVEY MAP # 2298
 OF PART OF THE SW 1/4 OF THE SE 1/4 AND PART OF THE NW 1/4 OF THE SE 1/4 OF SECTION 17, T.3N. R.15E. OF THE 4th P.M., RICHMOND TOWNSHIP, WALWORTH COUNTY, WISCONSIN.
 DISPOSITION: