

CERTIFIED SURVEYS 2205, 2225

TOWN OF RICHMOND

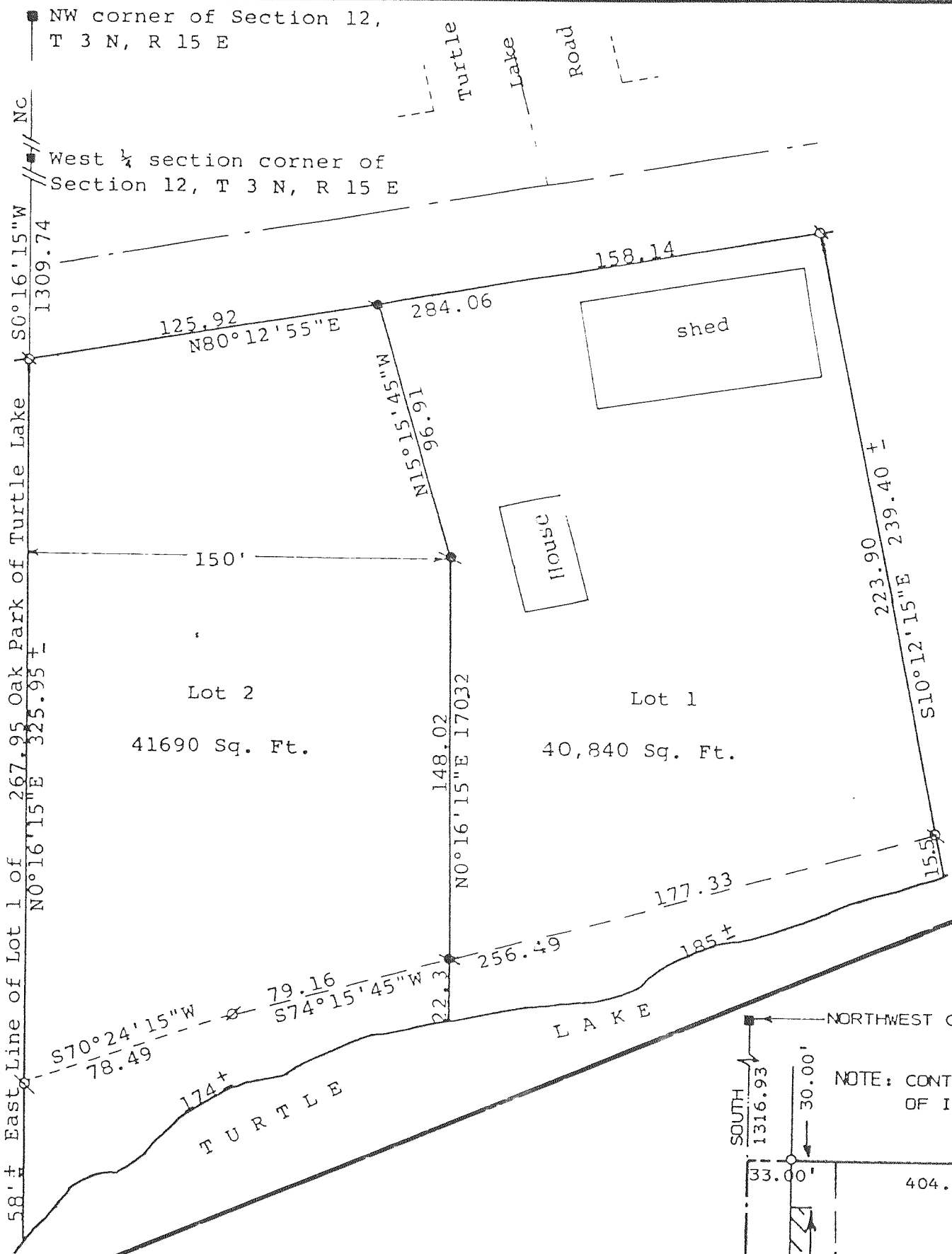

CERTIFIED SURVEY NC. 2205
 Owners: Philip & Mary Barrett
 Rt. 1, Box 399C, Delavan, WI 53115

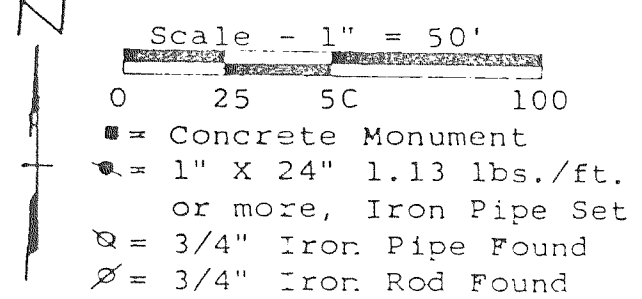

Land in the SW 1/4 of Section 12, T 3 N, R 15 E, Walworth County, WI
 Zoned - R-1
 Soils - Fox Silt Loam, Navan Silt Loam
 Bearings referenced to the west line of the NW 1/4 of Section 12, T 3 N, R 15 E, with the assumed bearing of North
 Note: Soil borings and tests are provided separately by Soil Tester Kevin Miller and Al Wendorf

CERTIFIED SURVEY MAP NO. 2225

- LEGEND
- - 6" SQ. MONUMENT FOUND
 - - 1" X 24" 1.13 LBS./ FT. MINIMUM IRON PIPE SET
 - H - HOUSE
 - G - GARAGE
 - B - BARN
 - //// - NO ACCESS

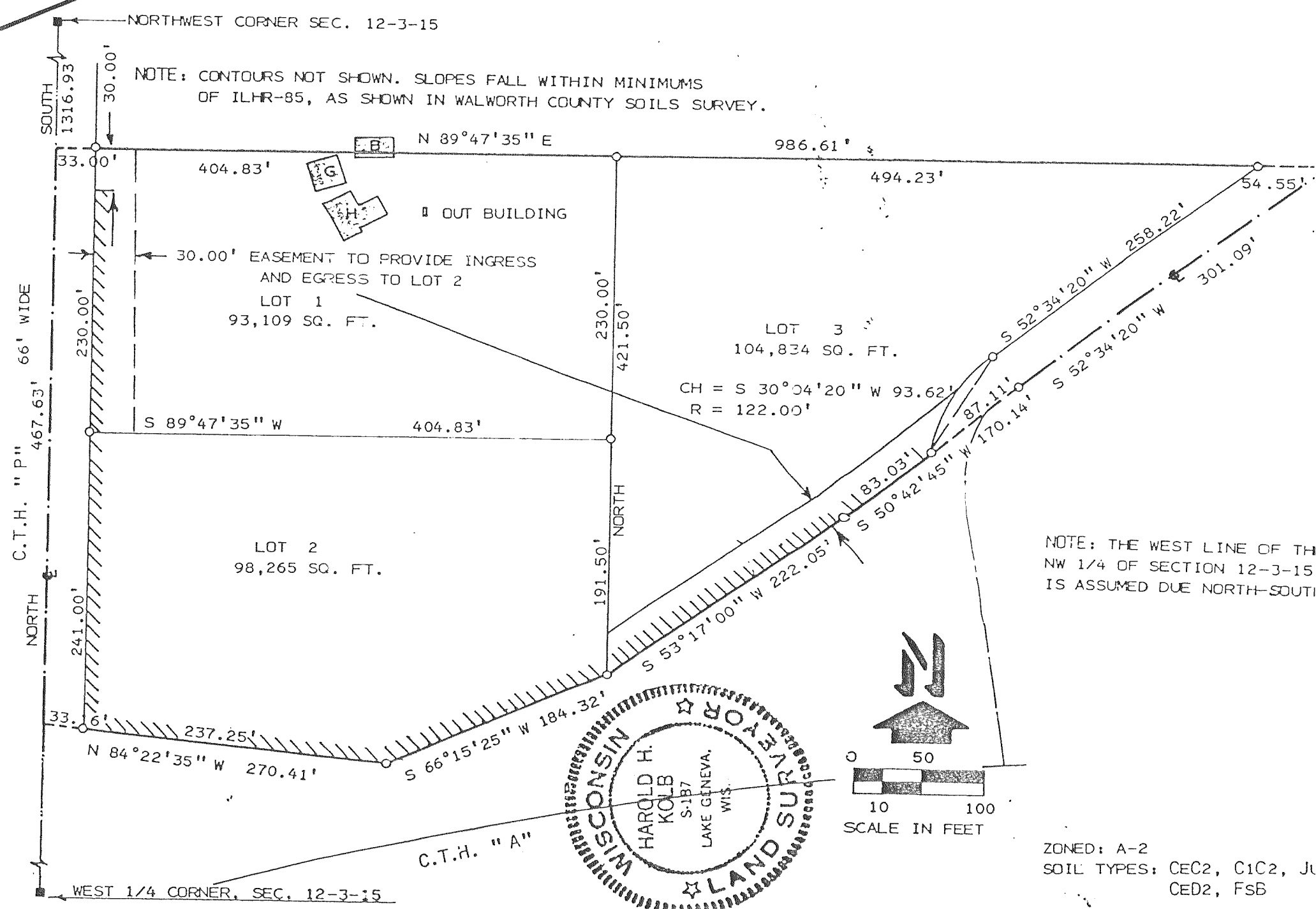

ZONED: A-2
 SOIL TYPES: CEC2, C1C2, JU
 CED2, FSB