

CERTIFIED SURVEYS 2119, 2143

TOWN OF RICHMOND

CERTIFIED SURVEY MAP NO. 2119

VOLUME 10 PAGE 127

A PARCEL OF LAND LOCATED IN THE NORTHWEST 1/4 OF THE NORTHEAST 1/4 OF SECTION 11, T3N, R15E, WALWORTH COUNTY, WISCONSIN.

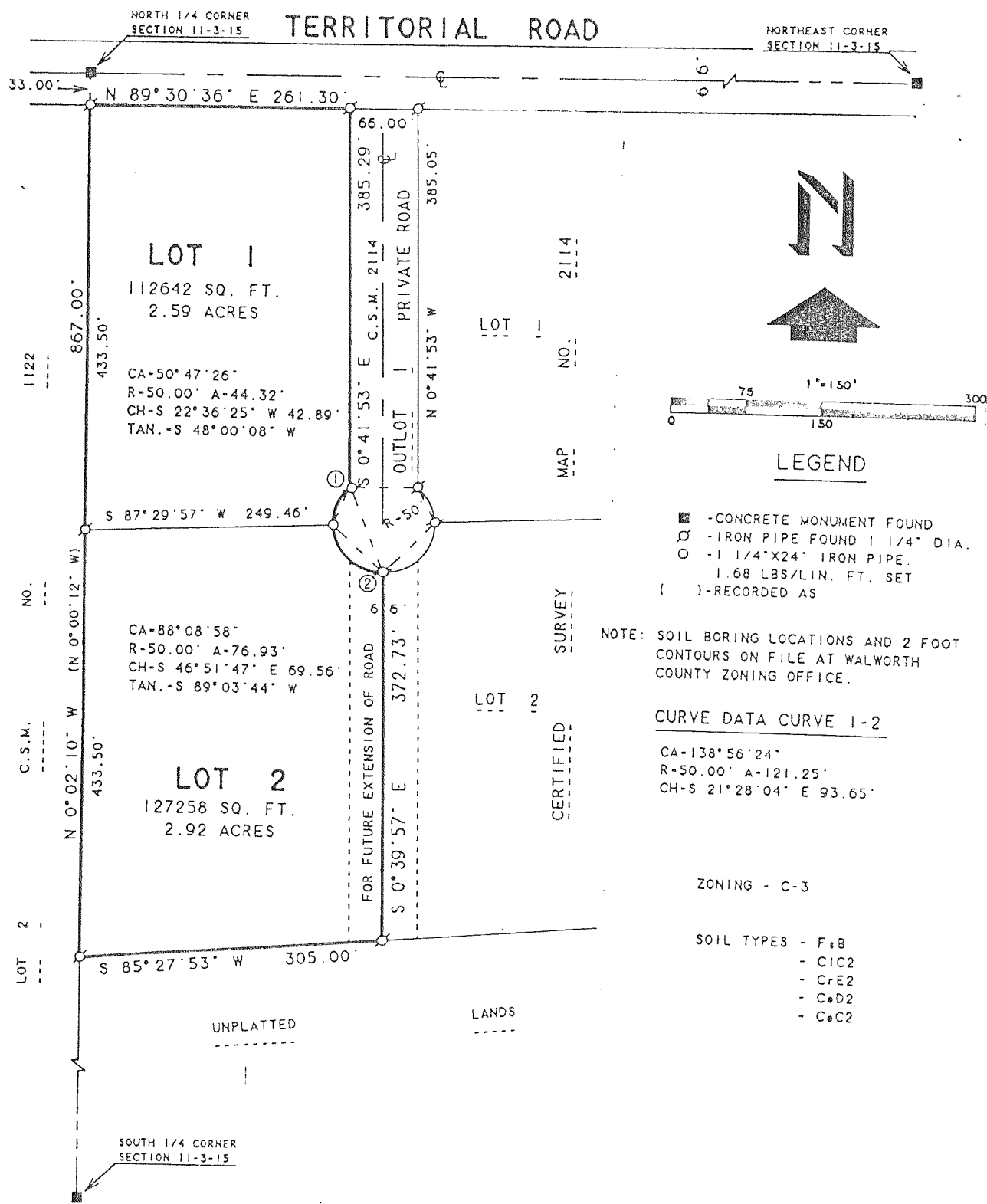

Certified Survey Map Number 2143 Volume 10 Pages 176, 177, 178

Located in the Northeast 1/4 of the Southwest 1/4 of Section 12, Town 3 North, Range 15 East, Town of Richmond, County of Walworth, State of Wisconsin.

Soil Types:
Ced2
C1C2
F&B
Page 26
Soil Survey

LEGEND

- Found Brass Capped Monument
- Set Iron Rod, 30" Long, Weighing 4.5 Lbs./Lineal Ft., 1-11/16" Dia.
- △ Soils Test Boring

NOTES

- 1) The North-South 1/4 Section Line was assumed to bear N 0°11'05" W.
- 2) Lot 3 is not permitted access on County Trunk Highway "P".
- 3) Slopes in all Lots are less than 20%, See Preliminary Plat of Meadowood Subdivision for Topographical Features.
- 4) The South 35 feet of this Parcel to be Dedicated to the Public for Road Purposes.

Scale: 1 inch = 100 feet

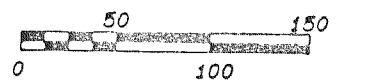

North 1/4 Corner Section 12-3-15

