

# CERTIFIED SURVEYS 2102, 2105, 2114

## TOWN OF RICHMOND

CERTIFIED SURVEY MAP NO. 2102

LEGEND

A PARCEL OF LAND LOCATED IN THE NW 1/4 OF THE NW 1/4 OF SECTION 27, T3N, R15E, WALWORTH COUNTY, WISCONSIN.

- - CONCRETE MONUMENT FOUND
- - 1" X 24" IRON PIPE, 1.13 LBS/LIN. FT. SET

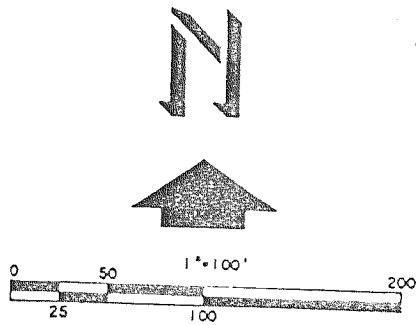

THIS IS A SEPARATION OF FARM STRUCTURES FROM FARM LAND

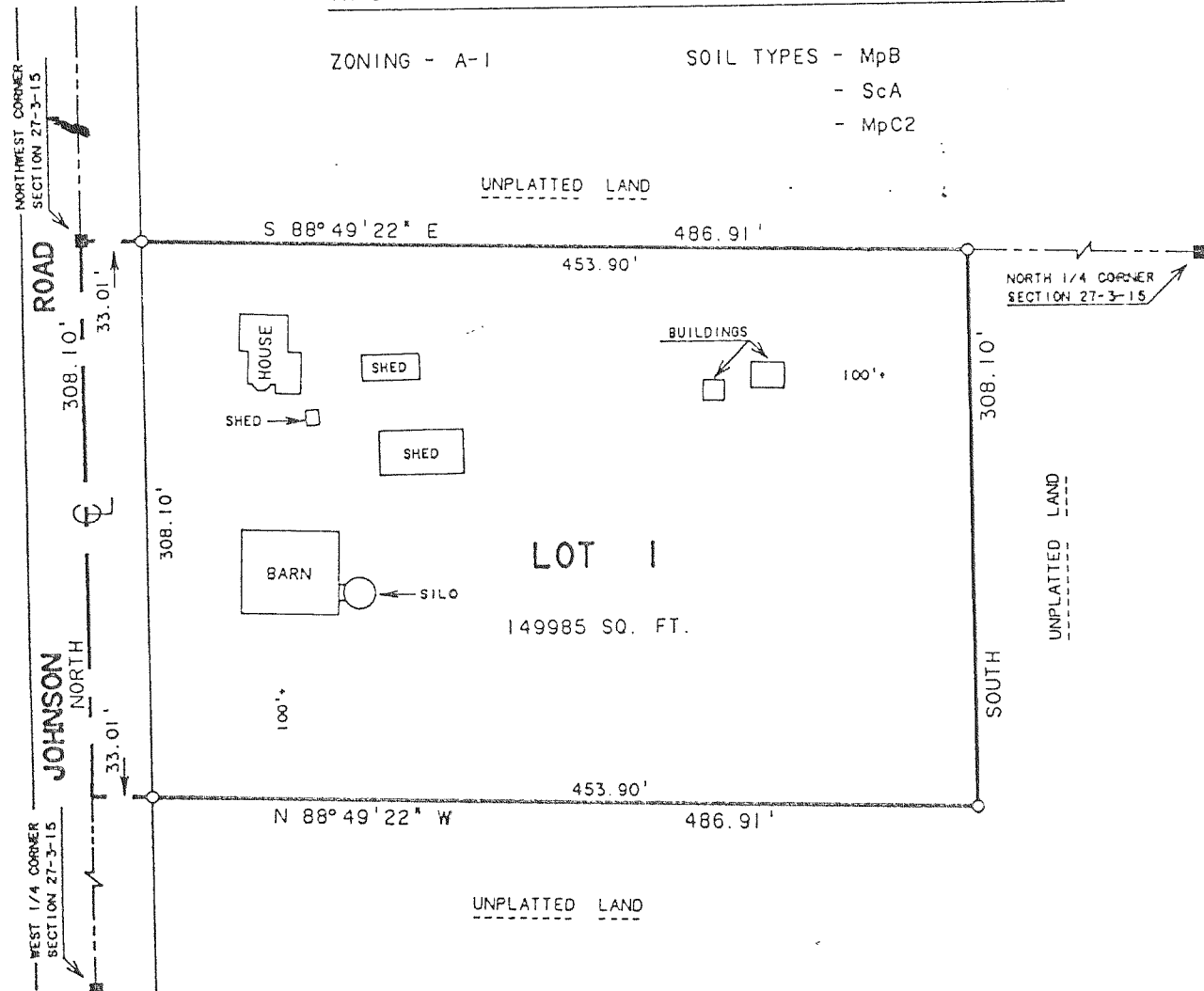

CERTIFIED SURVEY MAP NO. 2114

VOLUME 10 PAGE 117

A PARCEL OF LAND LOCATED IN THE NORTHWEST 1/4 OF THE NORTHEAST 1/4 OF SECTION 11, T3N, R15E, WALWORTH COUNTY, WISCONSIN.

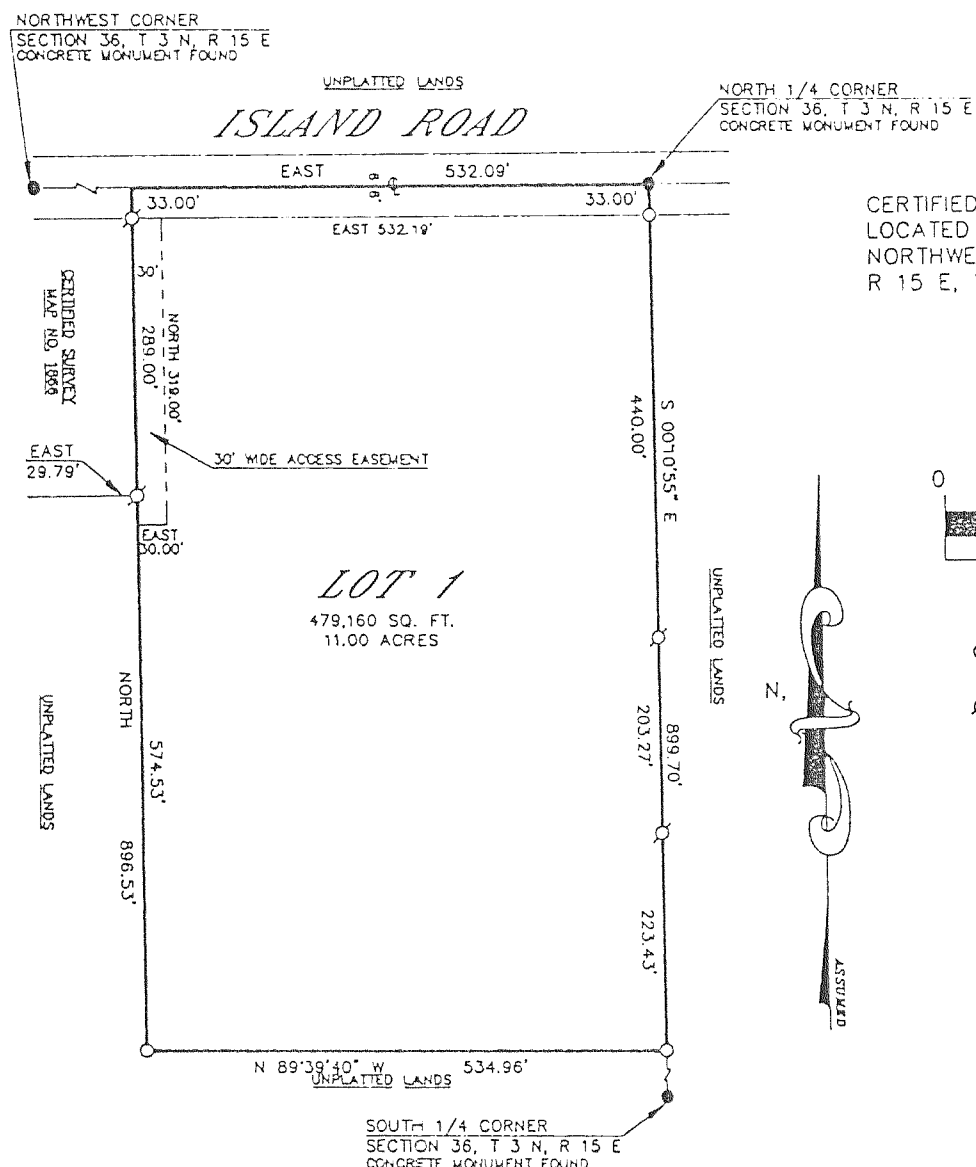
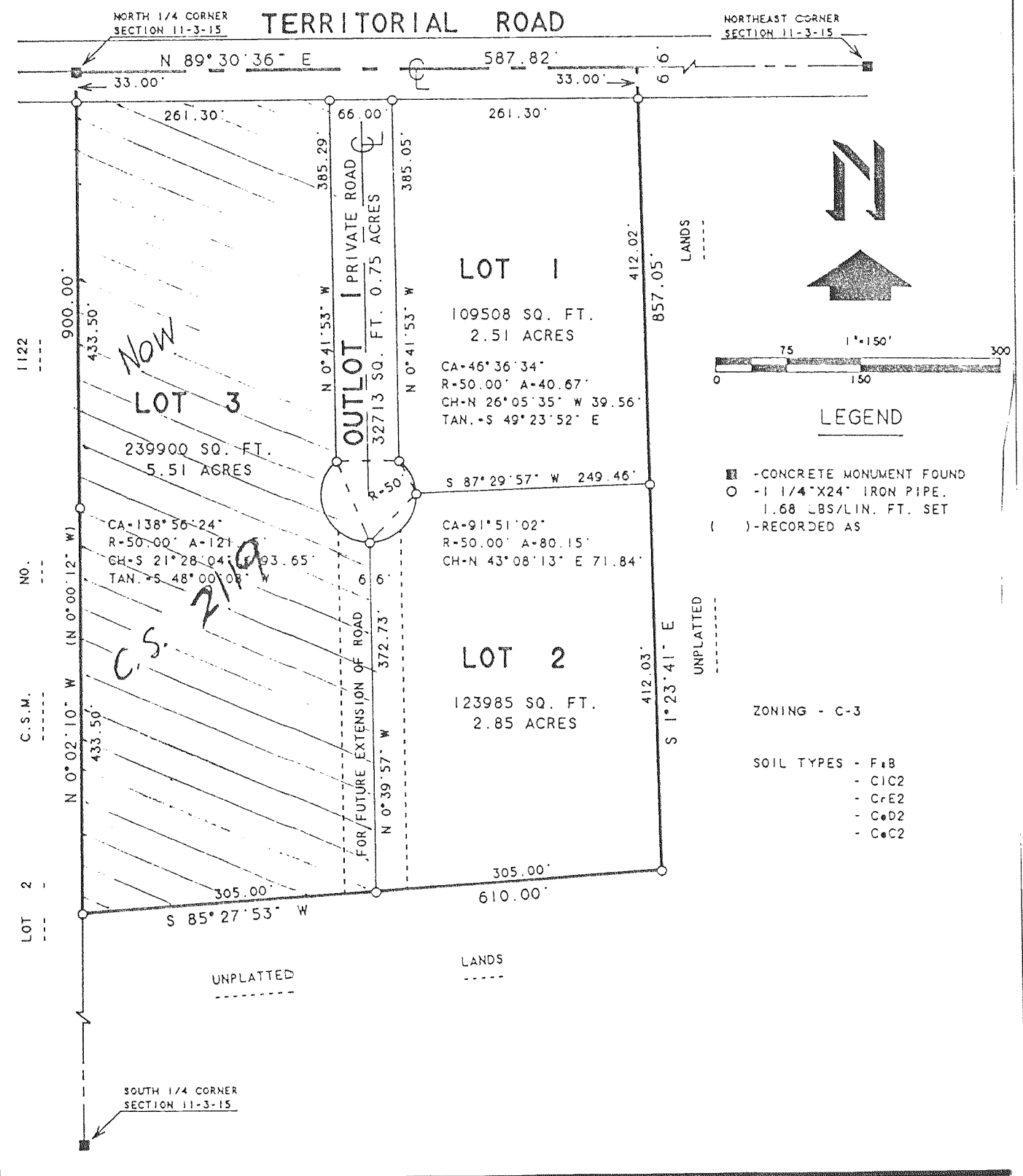

CERTIFIED SURVEY MAP NO. 2105

LOCATED IN THE NORTHWEST 1/4 OF SECTION 36, T3N, R15E, WALWORTH COUNTY, WISCONSIN.

VOLUME 10 PAGE 101

GRAPHIC SCALE

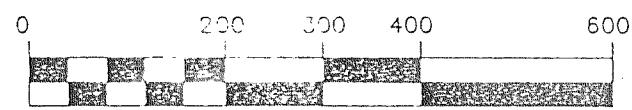

( IN FEET )

- - 1" X 24" IRON PIPE PLACED, MIN. WT. 1.13 LBS./LINEAL FOOT
- ◊ - IRON PIPE FOUND

ZONED: C-2

NOTE: PROPOSED SANITARY SYSTEM LOCATION IS IN COMPLIANCE WITH ILHR-85.03. CONTOURS ARE NOT SHOWN--LOT MEETS MINIMUM SLOPE REQUIREMENTS OF ILHR-85.04 (4).

BEARING REFERENCE: BEARINGS ARE REFERENCED TO CERTIFIED SURVEY MAP NO. 1866.

SOIL TYPES: MIAMI SILT LOAM, CASCO LOAM, ST. CHARLES SILT LOAM