

CERTIFIED SURVEYS 2090, 2094, 2100

TOWN OF RICHMOND

CERTIFIED SURVEY NO. 2090

VOLUME 10 PAGE 72

Land located in the SW 1/4 of Section 28, T 3 N, R 15 E, Walworth Cty, Wisconsin.

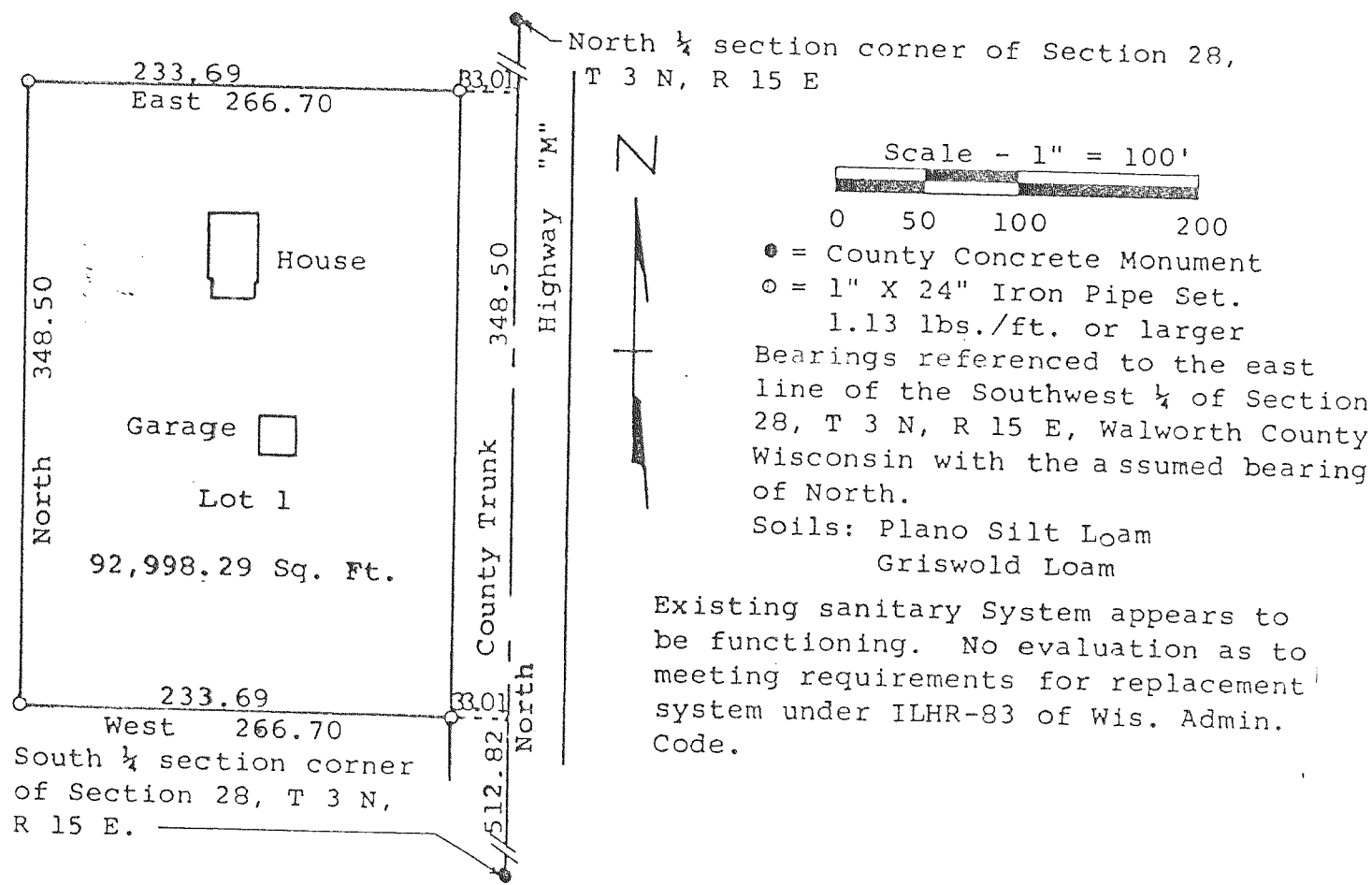

CERTIFIED SURVEY MAP NO. 2094
LOCATED IN THE NORTHEAST 1/4 OF THE NORTHEAST 1/4 OF SECTION 25, T 3 N, R 15 E, WALWORTH COUNTY, WISCONSIN.

VOLUME 10 PAGE 78

BEARING REFERENCE: THE EAST LINE OF THE NORTHEAST 1/4 OF SECTION 25 WAS ASSUMED NORTH-SOUTH.

GRAPHIC SCALE

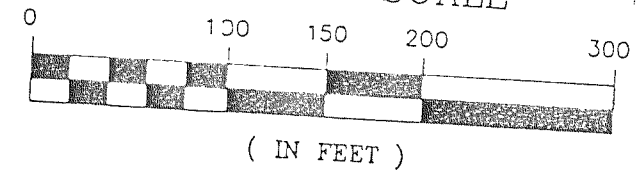

0-1" X 24" IRON PIPE PLACED, MIN. WT. 1.13 LBS./LINEAL FOOT

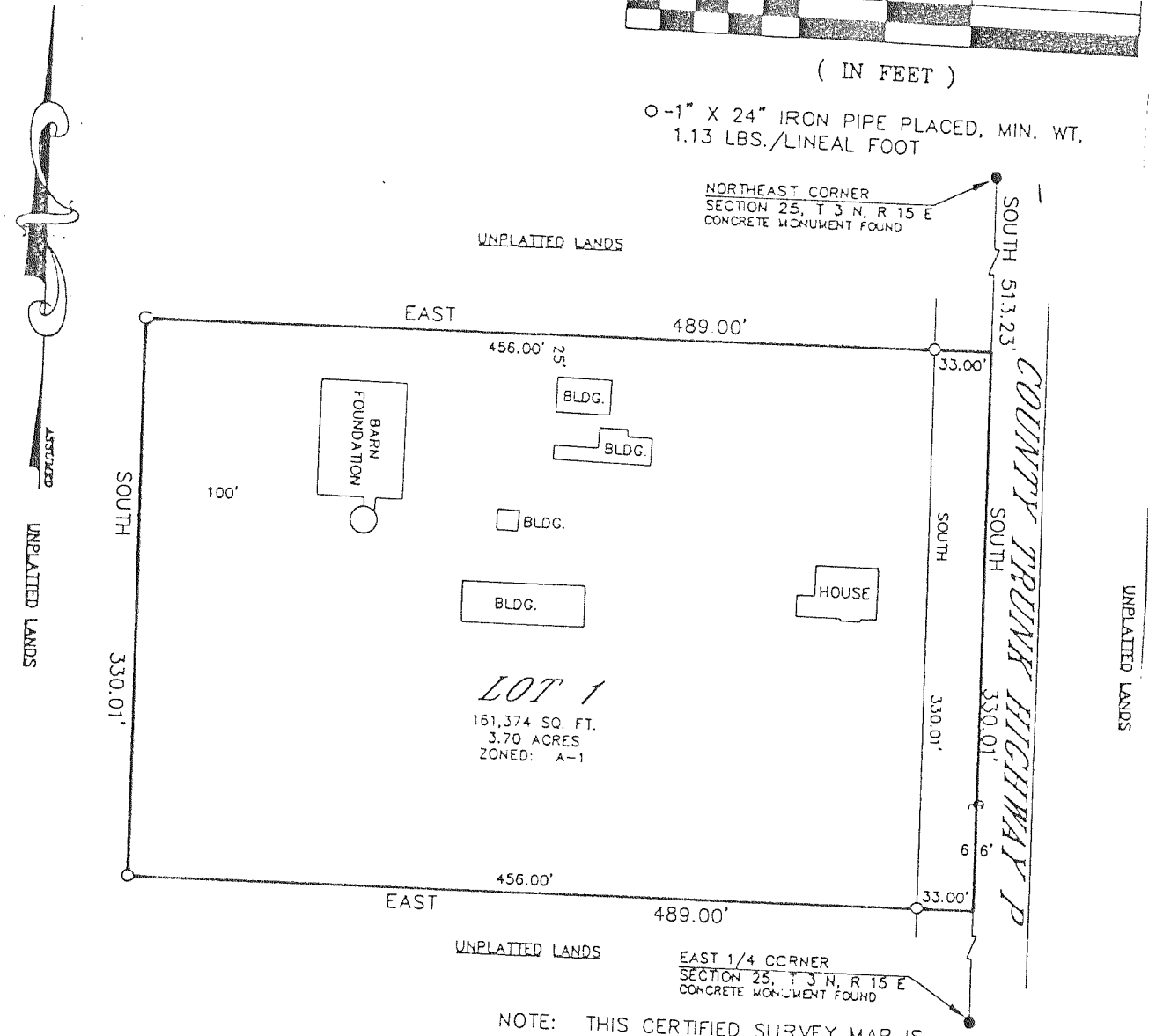

NOTE: THIS CERTIFIED SURVEY MAP IS A FARM SEPARATION.
NOTE: EXISTING SANITARY SYSTEM APPEARS TO BE FUNCTIONING. NO EVALUATION AS TO MEETING REQUIREMENTS FOR REPLACEMENT SYSTEM UNDER ILHR-83 OF WISCONSIN ADMINISTRATIVE CODE.

THIS IS A SEPARATION OF FARM STRUCTURES FROM FARM LAND

ZONING - A-1 SOIL TYPES - MpB
UNPLATTED LAND - MpB2

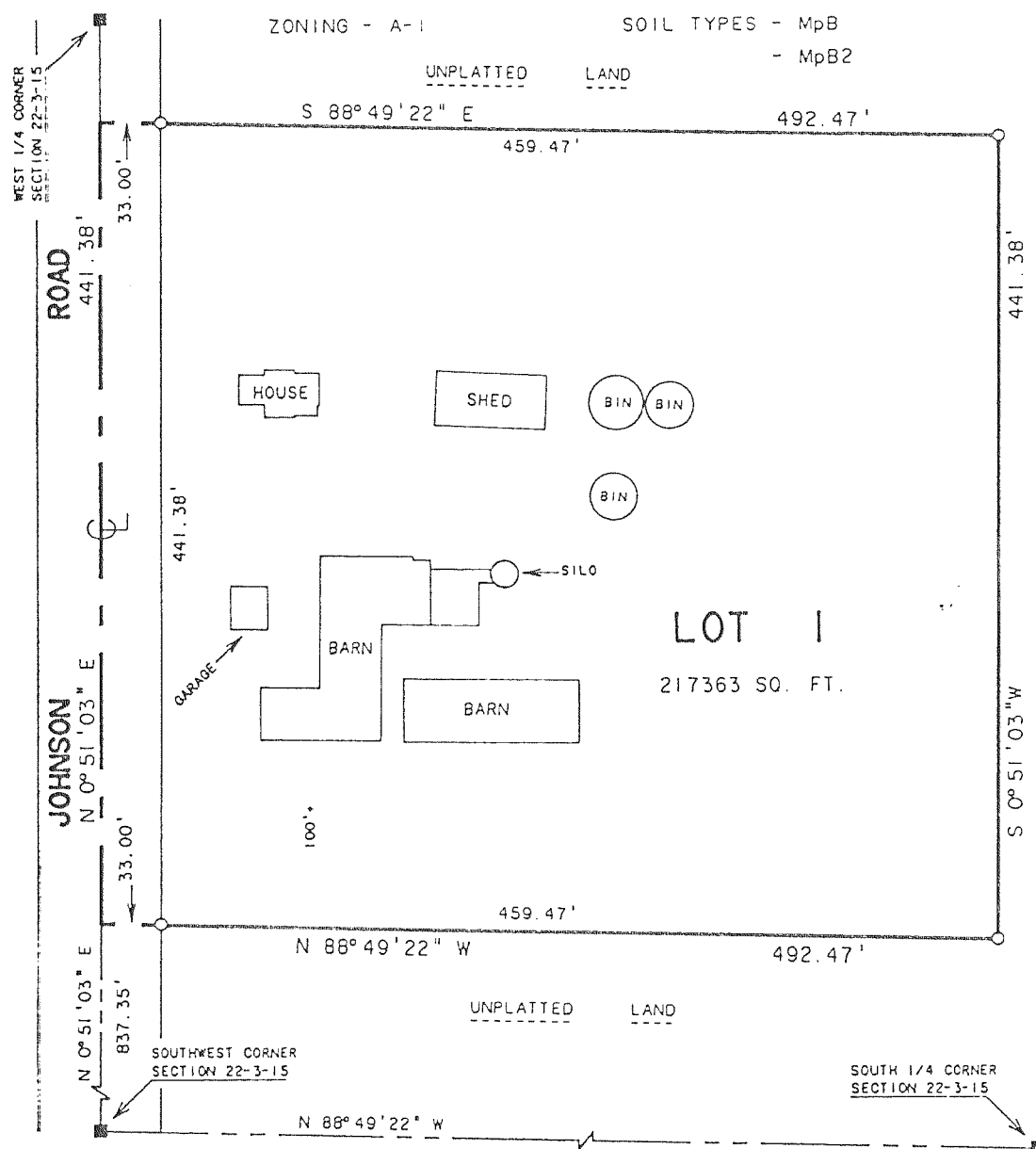

CERTIFIED SURVEY MAP NO. 2100

A PARCEL OF LAND LOCATED IN THE SW 1/4 OF THE SW 1/4 OF SECTION 22, T3N, R15E, WALWORTH COUNTY, WISCONSIN.

VOLUME 10 PAGE 90

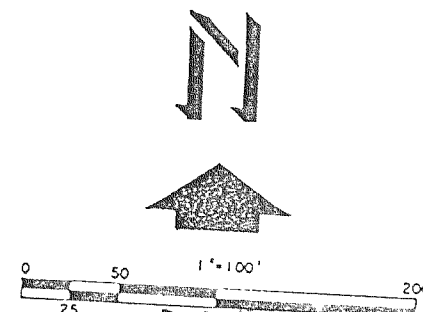

LEGEND

- - CONCRETE MONUMENT FOUND
- - 1" X 24" IRON PIPE, 1.13 LBS./LIN. FT. SET