

TOWN OF RICHMOND: C.S. 1910, 1947, 1975, & 1989

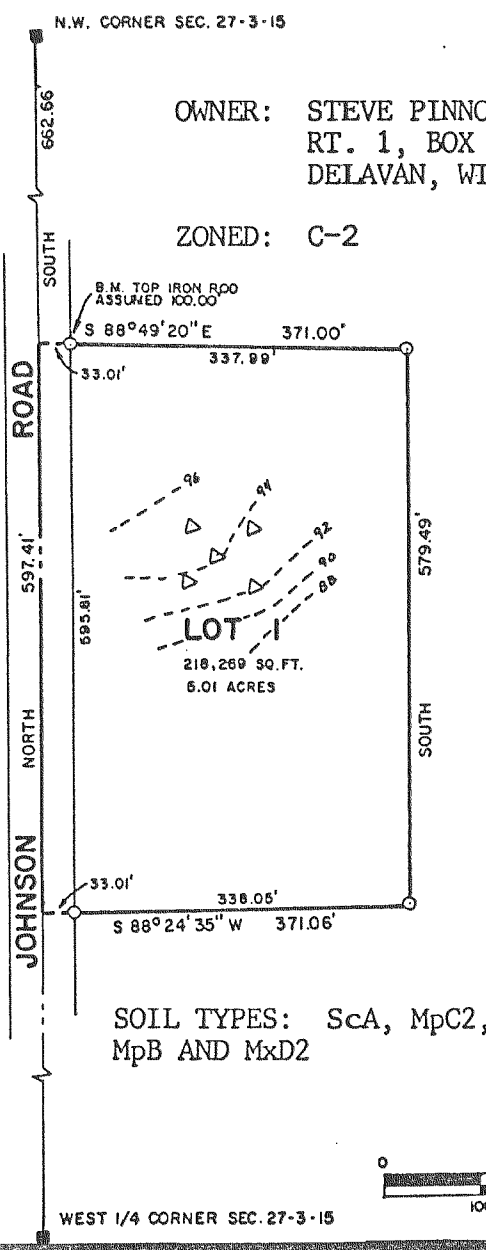

CERTIFIED SURVEY MAP NO. 1975

I, DAVID F. ABELL, REGISTERED LAND SURVEYOR, HEREBY CERTIFY THAT IN FULL COMPLIANCE WITH THE PROVISIONS OF CHAPTER 236.34 OF THE WISCONSIN STATUTES AND THE LAND DIVISION (SUBDIVISION) ORDINANCE OF WALWORTH COUNTY, AND UNDER THE DIRECTION OF STEVE PINNOW, OWNER OF SAID LAND, I HAVE SURVEYED, DIVIDED AND MAPPED THIS CERTIFIED SURVEY, THAT SUCH PLAT REPRESENTS ALL EXTERIOR BOUNDARIES AND THE SUBDIVISION OF THE LAND SURVEYED, AND THAT THIS LAND IS LOCATED IN THE NORTHWEST 1/4 OF THE NORTHWEST 1/4 OF SECTION 27, T3N, R15E, WALWORTH COUNTY, WISCONSIN AND DESCRIBED AS FOLLOWS: COMMENCING AT THE NORTHWEST CORNER OF SAID SECTION 27; THENCE SOUTH 662.66 FEET ALONG THE WEST LINE OF THE NORTHWEST 1/4 OF SAID SECTION 27 TO THE PLACE OF BEGINNING; THENCE S 88°49'20" E 371.00 FEET; THENCE SOUTH 579.49 FEET; THENCE S 88°24'35" W 371.06 FEET TO THE WEST LINE OF SAID NORTHWEST 1/4; THENCE NORTH 597.41 FEET TO THE PLACE OF BEGINNING, CONTAINING 5.01 ACRES OF LAND.

NOTE: THE BEARING ON THE WEST LINE OF THE NORTHWEST 1/4 OF SECTION 27, T3N, R15E IS ASSUMED NORTH.

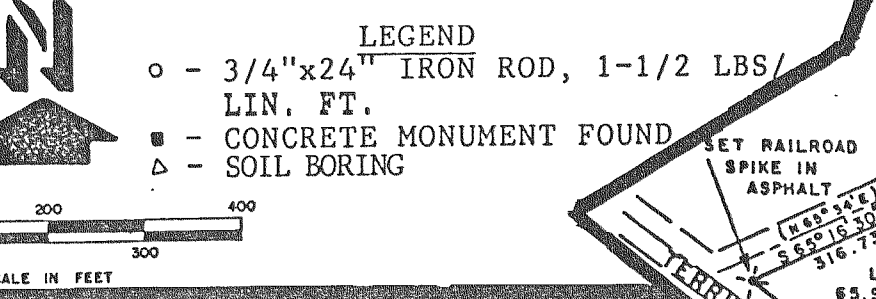

CERTIFIED SURVEY MAP NO. 1947

Located in the NE 1/4 of the SE 1/4, the NW 1/4 of the SE 1/4, and the SW 1/4 of the SE 1/4 of Section 3, T3N, R15E, Town of Richmond, Walworth County, Wisconsin

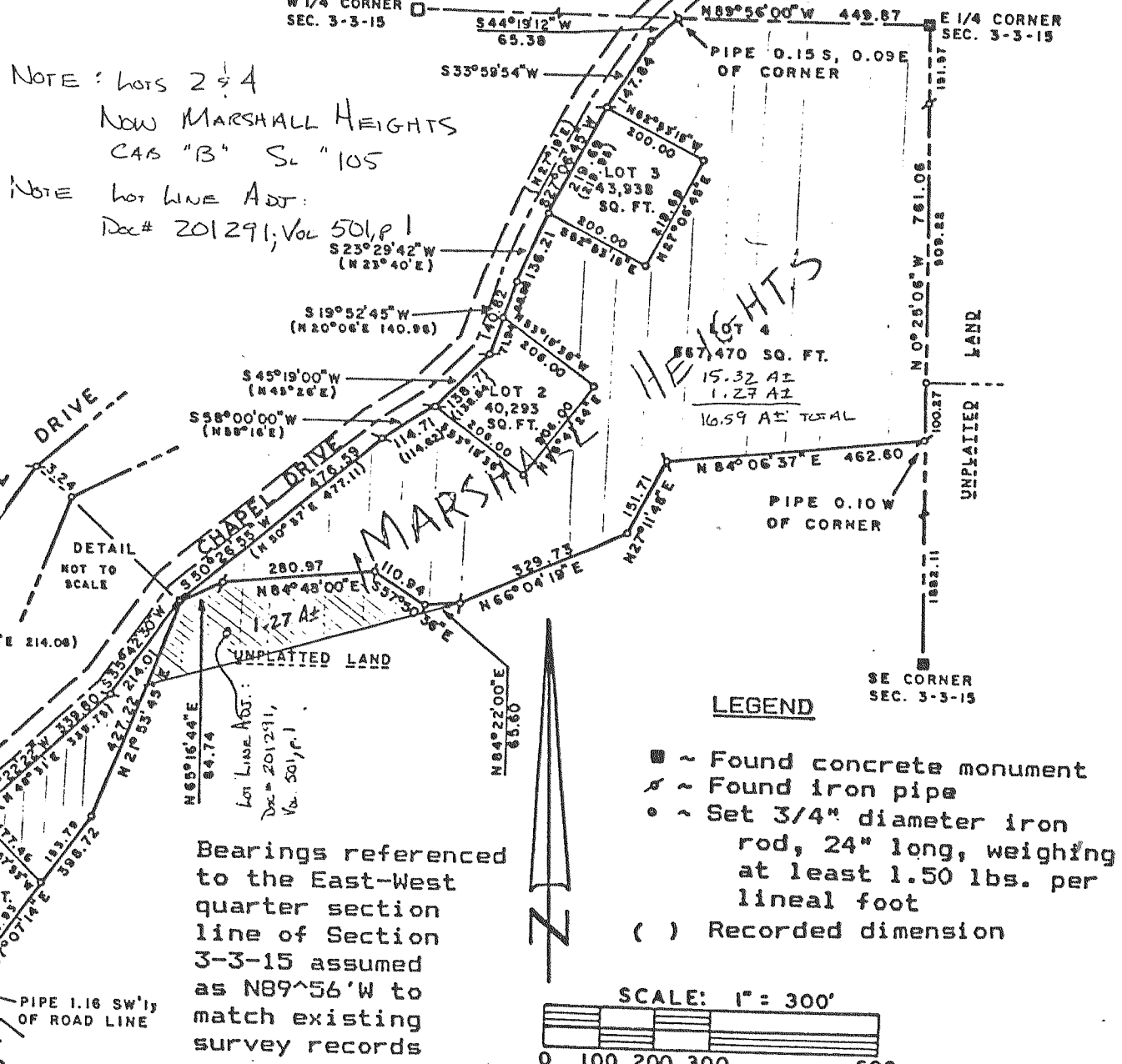

Bearings referenced to the East-West quarter section line of Section 3-3-15 assumed as N89°56'W to match existing survey records

CERTIFIED SURVEY MAP NO. 1910 VOLUME 9 PAGE 110

Located in the Northwest 1/4 of the Northwest 1/4 of Section T 1 N. R 15 E. Town of Richmond, Walworth County, Wisconsin

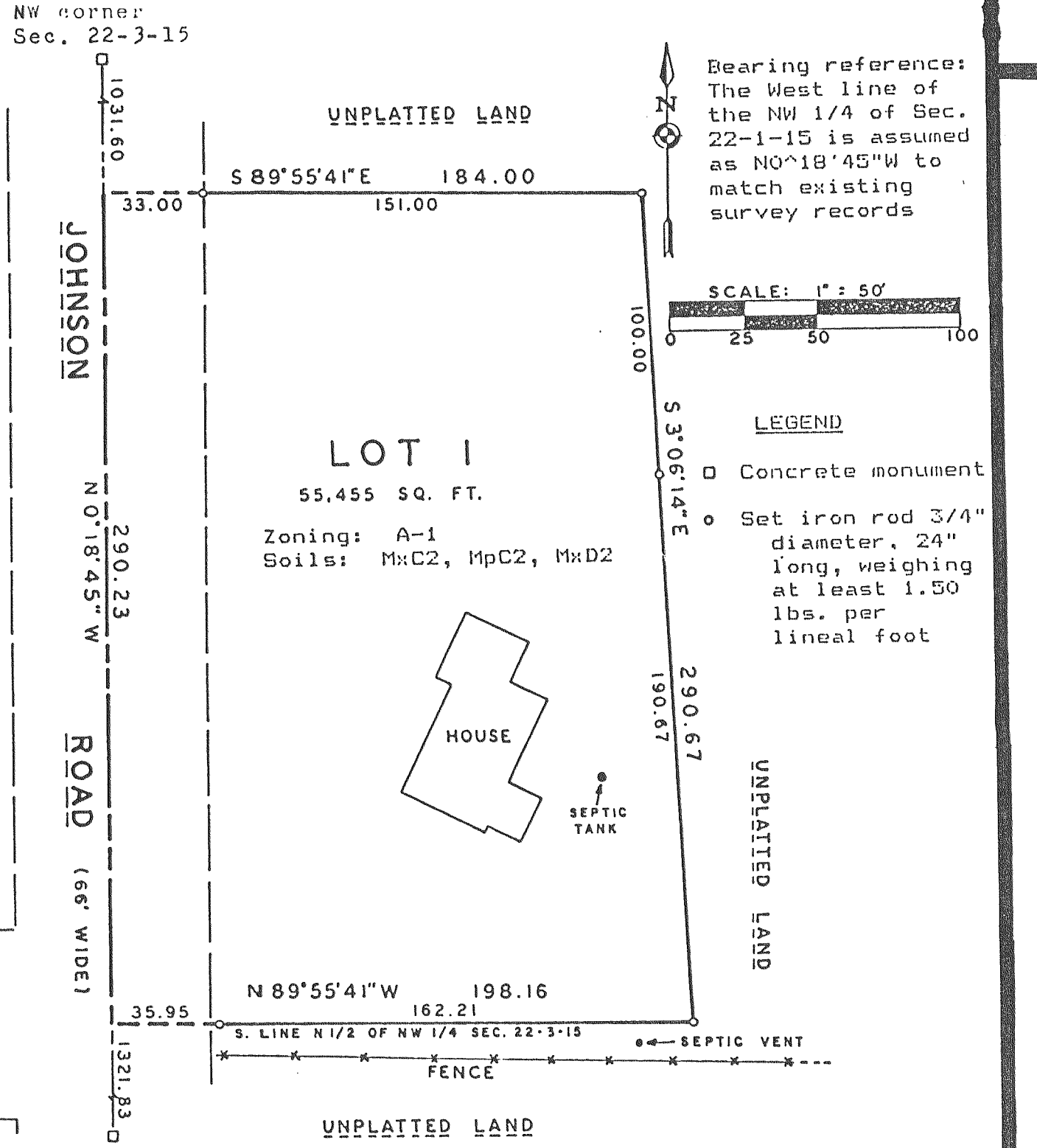

Bearing reference: The West line of the NW 1/4 of Sec. 22-1-15 is assumed as N0°18'45\"/>

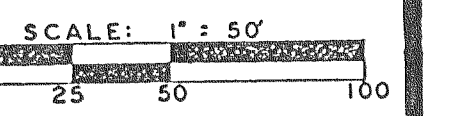

LEGEND

- Concrete monument
- Set iron rod 3/4" diameter, 24" long, weighing at least 1.50 lbs. per lineal foot

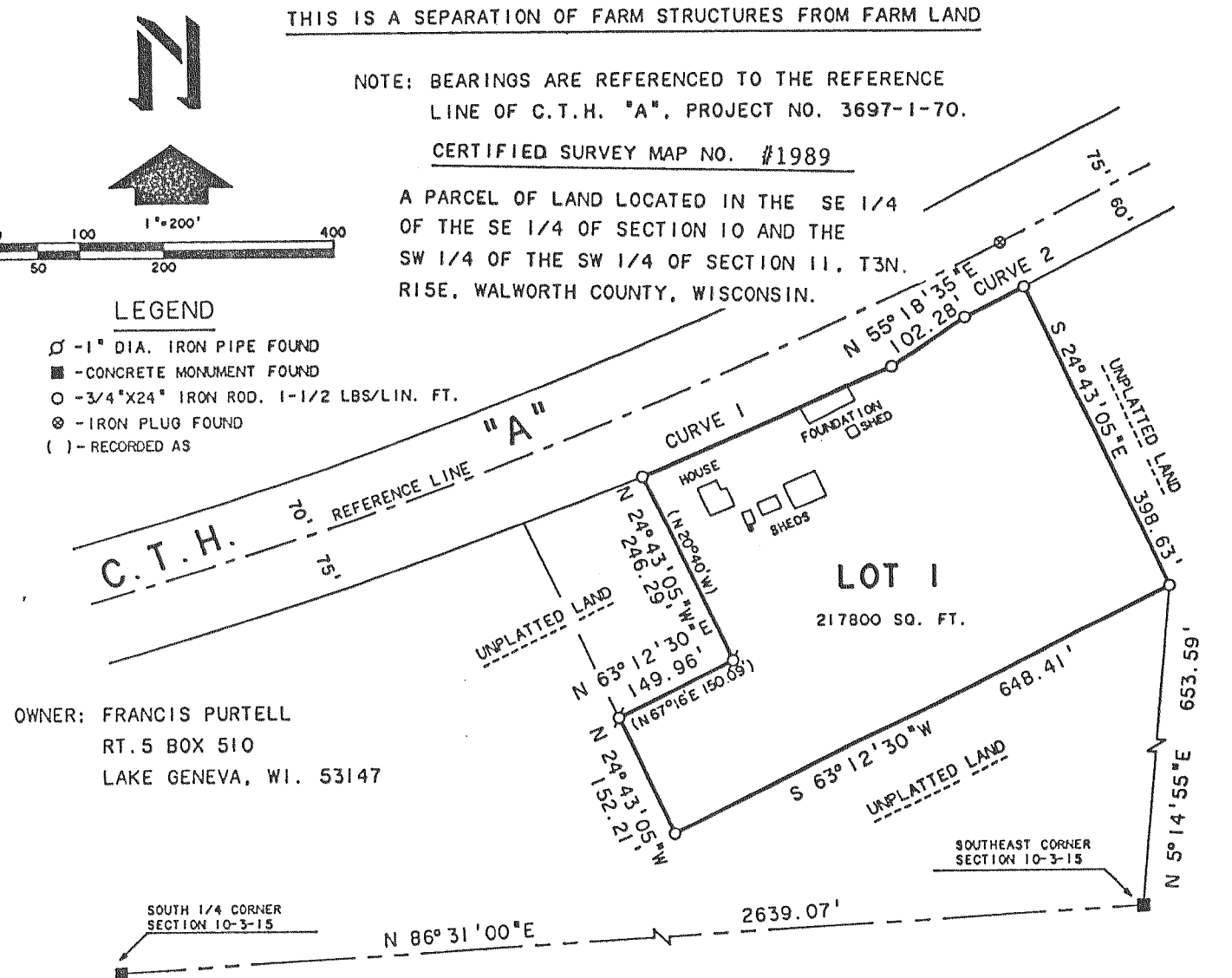

THIS IS A SEPARATION OF FARM STRUCTURES FROM FARM LAND

NOTE: BEARINGS ARE REFERENCED TO THE REFERENCE LINE OF C.T.H. "A", PROJECT NO. 3697-1-70.

CERTIFIED SURVEY MAP NO. #1989

A PARCEL OF LAND LOCATED IN THE SE 1/4 OF THE SE 1/4 OF SECTION 10 AND THE SW 1/4 OF THE SW 1/4 OF SECTION 11, T3N, R15E, WALWORTH COUNTY, WISCONSIN.

LEGEND

- 1" DIA. IRON PIPE FOUND
- CONCRETE MONUMENT FOUND
- 3/4" X 24" IRON ROD, 1-1/2 LBS/LIN. FT.
- IRON PLUG FOUND
- RECORDED AS

OWNER: FRANCIS PURTELL
RT. 5 BOX 510
LAKE GENEVA, WI. 53147

CURVE DATA

CURVE NO.	RADIUS	ARC LENGTH	CHORD LENGTH	CHORD BEARING	CENTRAL ANGLE	TANGENT BEARING
1	5804.58'	317.82'	317.78'	N 65°48'39.3"E	3°08'13.6"	N 67°22'46.1"E S 64°14'32.5"W
2	5789.58'	79.70'	79.70'	N 62°50'52.8"E	0°47'19.3"	N 63°14'32.5"E S 62°27'13.1"W

ZONING - A-2

SOIL TYPES - Mx C2
- Mp B2
- Mx E2
- Mp C2

W 1/4 corner Sec. 22-3-15