

CERTIFIED SURVEYS 1802, 1842, 1843 & 1866

C.S. 1802

Certified Survey Map No. 1802
 LOCATED IN THE NORTHWEST 1/4 OF THE
 SOUTHEAST 1/4 AND IN THE SOUTHWEST 1/4 OF
 THE SOUTHEAST 1/4 OF SECTION 11, TOWN 3
 NORTH, RANGE 15 EAST, WALWORTH COUNTY, WI.

OWNER ACCORDING TO RECORDS OF THE COUNTY TAX DESCRIPTION OFFICE ON
 NOVEMBER 2, 1988 IS: NEVA SCHROEDER
 ROUTE 1, BOX 360
 DELAVAN, WI. 53115

NOTE: THE LOT SHOWN HEREON HAS AN EXISTING SEPTIC SYSTEM WHICH APPEARS
 TO BE FUNCTIONING. NO INVESTIGATION HAS BEEN MADE TO DETERMINE IF
 SUITABLE SOILS ARE AVAILABLE FOR A REPLACEMENT SYSTEM COMPLYING WITH
 ILHR 83.

Soil Type MxDe Zoning: R-1

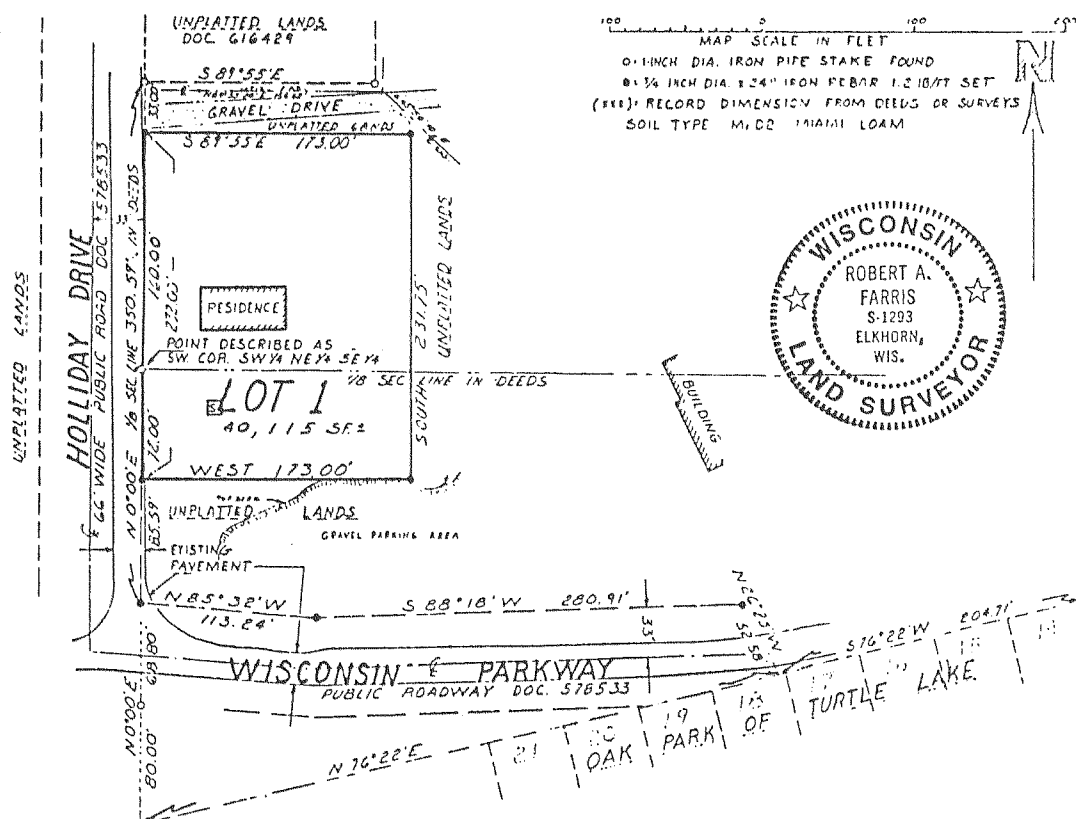

C.S. 1842

CERTIFIED SURVEY MAP No. 1842
 OF PARCELS 5, 6, 7, AND 8 AS RECORDED IN VOL. 246 PGS. 591
 THROUGH 594 OF RECORDS AS DOCUMENT NO. 177587, LOCATED IN THE
 NORTHWEST 1/4 OF THE NORTHWEST 1/4 OF SECTION 10 AND THE NORTHEAST 1/4
 OF SECTION 9, TOWN 3 NORTH, RANGE 15 EAST, TOWN
 OF RICHMOND, WALWORTH COUNTY, WISCONSIN.

Owner: Charles E. and Linda D. Olenski
 509 North Freemont Street
 Whitewater, Wisconsin. 53190

Surveyed by: Jensen Surveying & Mapping S.C.
 45 South Wisconsin Street
 Elkhorn, Wisconsin. 53121

REVISIONS: 01/18/95

Mapping date: June 12, 1989.

Zoning: C-2 Soils: SeB, CrE2, CeD2,
 RsF, C1C2

Bearings referenced to
 previous surveys of record

Scale: 1"=200'

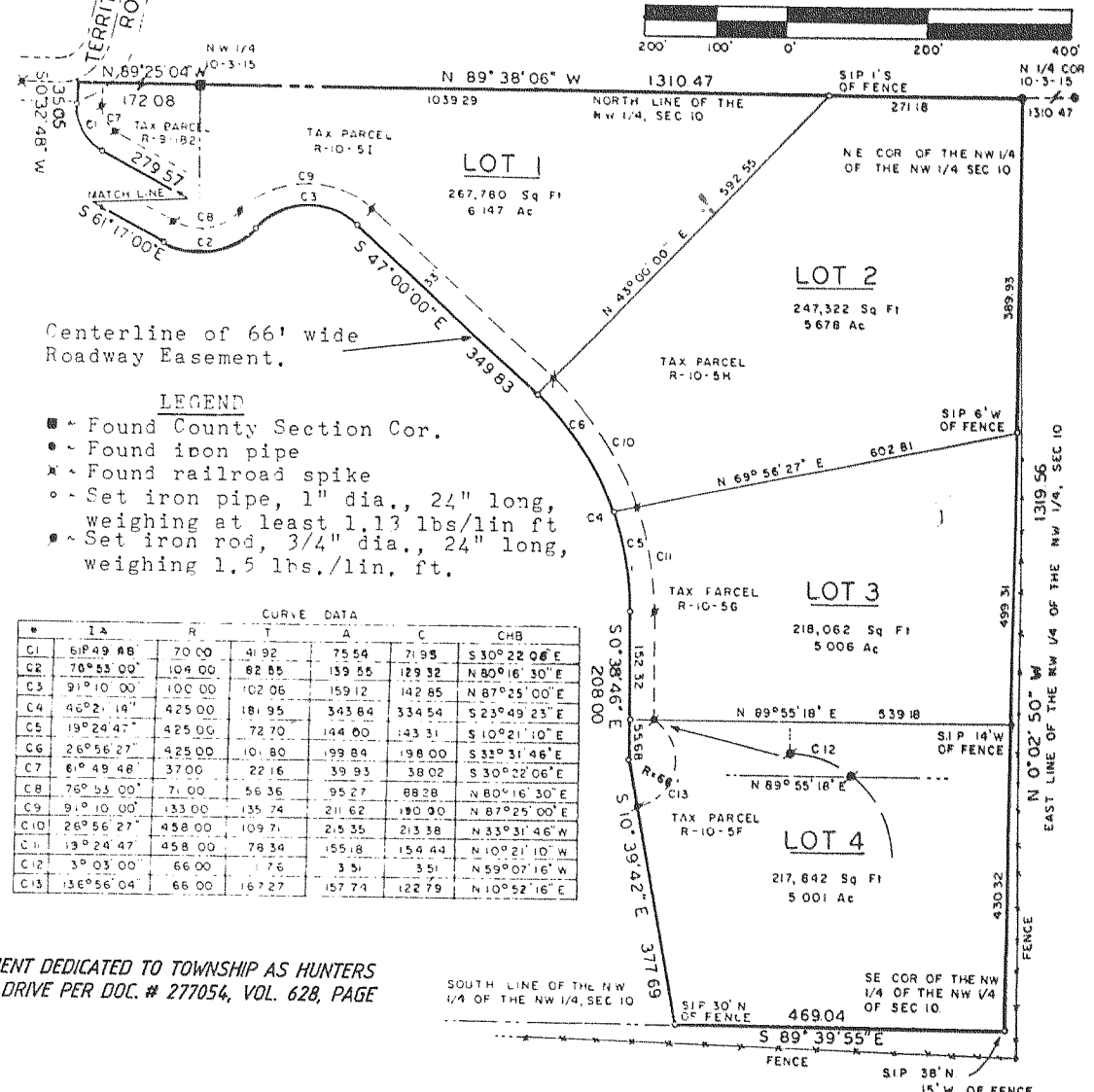

C.S. 1843

CERTIFIED SURVEY MAP No. 1843
 OF PARCELS 1, 2, 3, AND 4 AS RECORDED IN VOL. 456 PGS. 591 THROUGH
 594 OF RECORDS AS DOCUMENT NO. 177587, LOCATED IN THE NORTHWEST 1/4
 OF THE NORTHWEST 1/4 OF SECTION 10 AND THE NORTHEAST 1/4 OF THE NORTH-
 EAST 1/4 OF SECTION 9, TOWN 3 NORTH, RANGE 15 EAST, TOWN OF RICHMOND,
 WALWORTH COUNTY, WISCONSIN.

Owner: Charles E. and Linda D. Olenski
 509 North Freemont Street
 Whitewater, Wisconsin. 53190

Surveyed by: Jensen Surveying & Mapping S.C.
 45 South Wisconsin Street
 Elkhorn, Wisconsin. 53121

Mapping date: May 22, 1989.

Zoning: C-2 Soils: SeB, CrE2, CeD2
 RsF, C1C2

Bearings referenced to previous
 surveys of record.

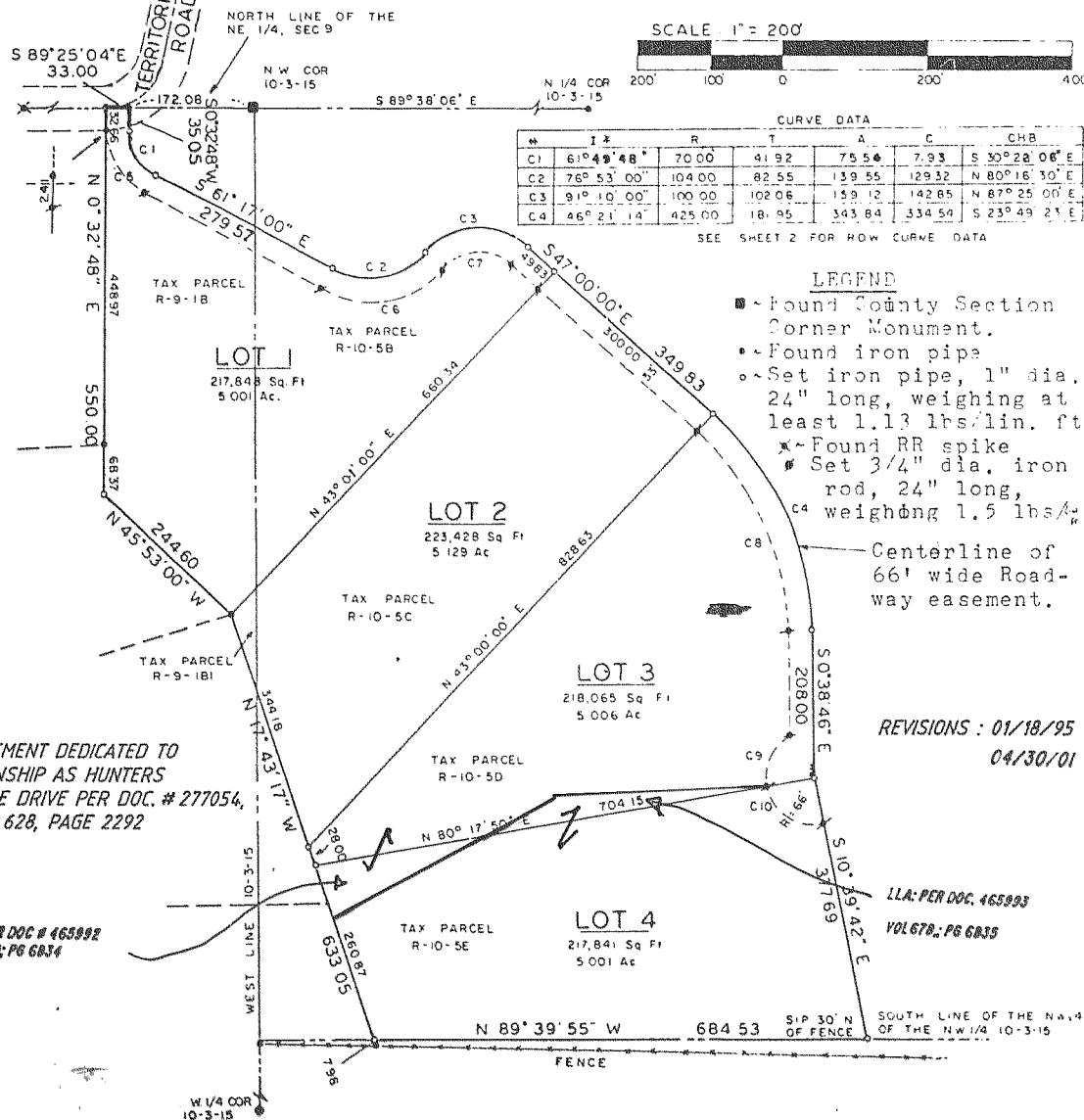

NOTE: EASEMENT DEDICATED TO
 TOWNSHIP AS HUNTERS
 RIDGE DRIVE PER DOC. # 277054,
 VOL. 628, PAGE 2292

LLA: PER DOC # 465992
 VOL. 678, PG. 6834

C.S. 1866

