

# CERTIFIED SURVEYS 1721, 1745, 1768, 1774

## TOWN OF RICHMOND

NOTE: Lot Line Adj. (0.09A± Added) Doc. 210579; Vol. 518, p 414

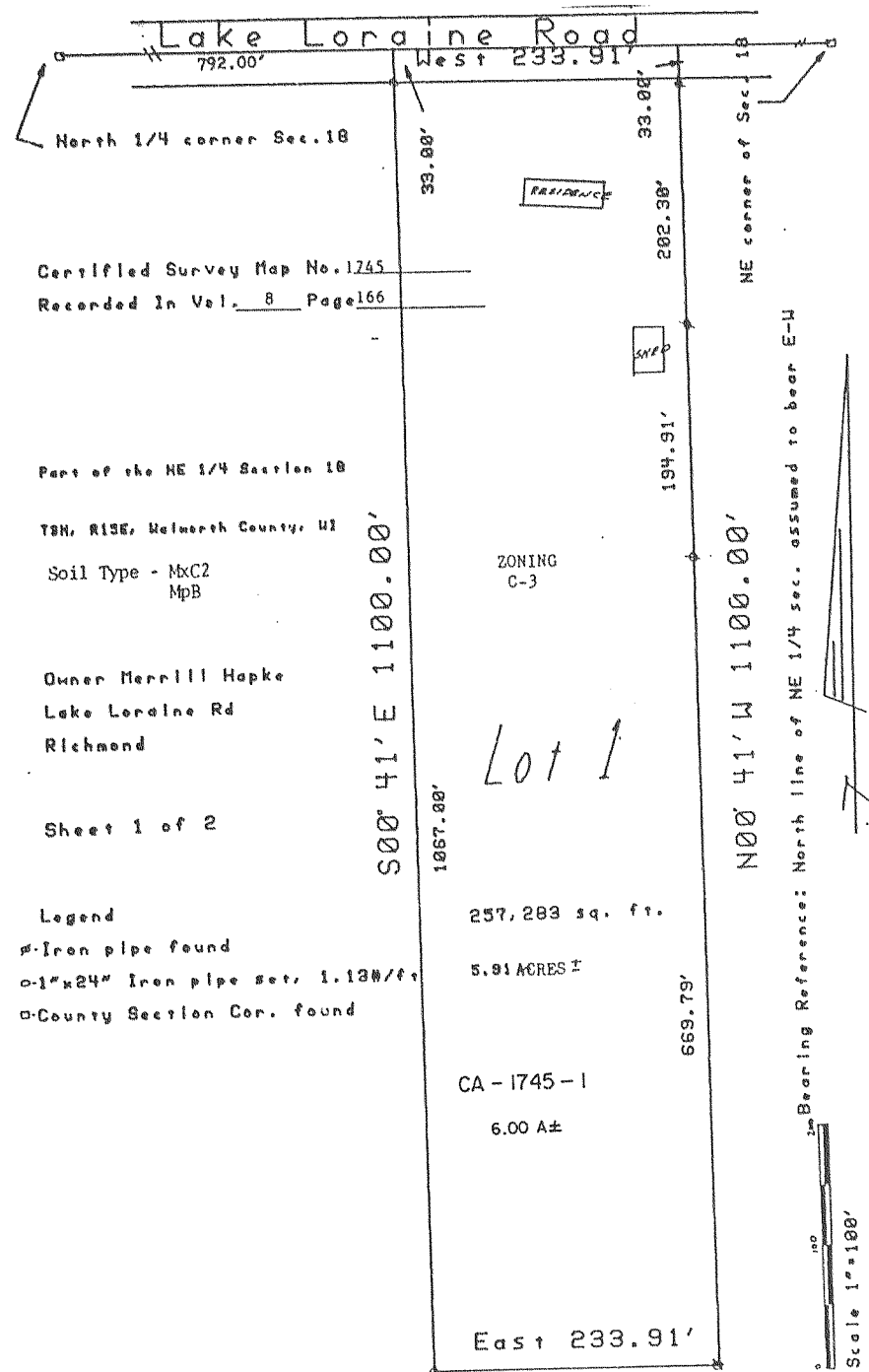

Certified Survey Map No. 1745  
 Recorded In Vol. 8 Page 166

Part of the NE 1/4 Section 18  
 T3N, R15E, Walworth County, WI  
 Soil Type - MxC2  
 MpB  
 Owner Merrill Hapke  
 Lake Loraine Rd  
 Richmond

Sheet 1 of 2

**Legend**  
 • Iron pipe found  
 ○ 1" x 24" Iron pipe set, 1.13#/ft.  
 □ County Section Cor. found

CERTIFIED SURVEY MAP No. 1774

Located in the Southwest 1/4 of the Southwest 1/4 of Section 6, Town 3 North, Range 15 East, Town of Richmond, Walworth County, Wisconsin.

Mapping date: November 16, 1988.

Bearings referenced to the West line of the Southwest 1/4 of Section 6, assumed to bear NORTH.

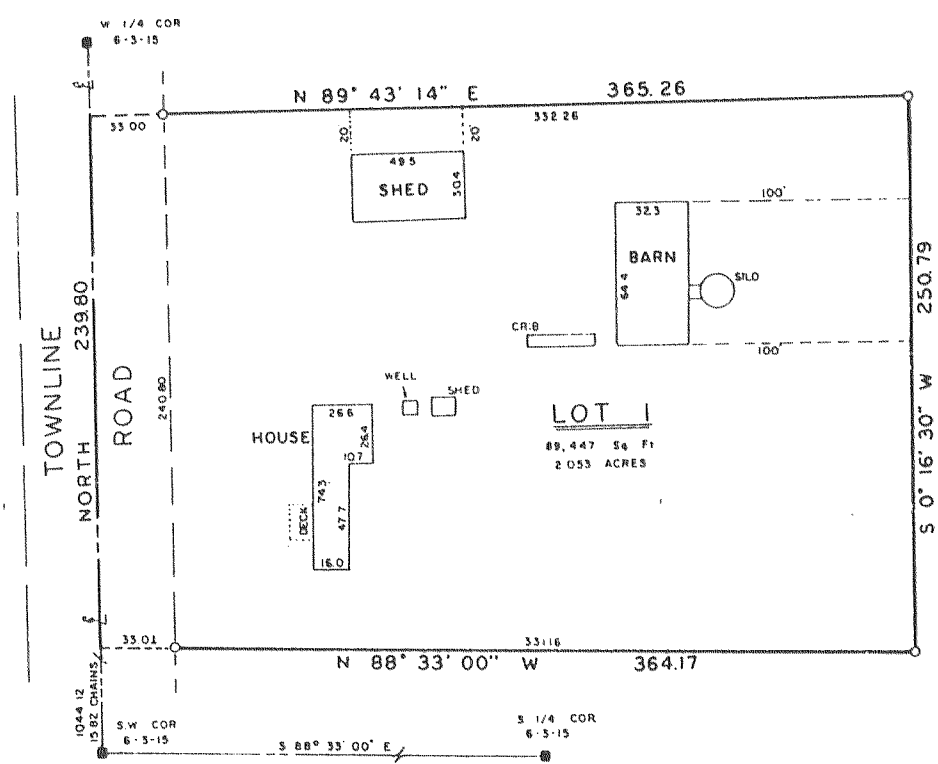

**LEGEND**

**NOTE**

Existing sanitary system appears to be functioning. No evaluation as to meeting the requirements for replacement system under "ILHR 83" of the Wisconsin Administrative Code.

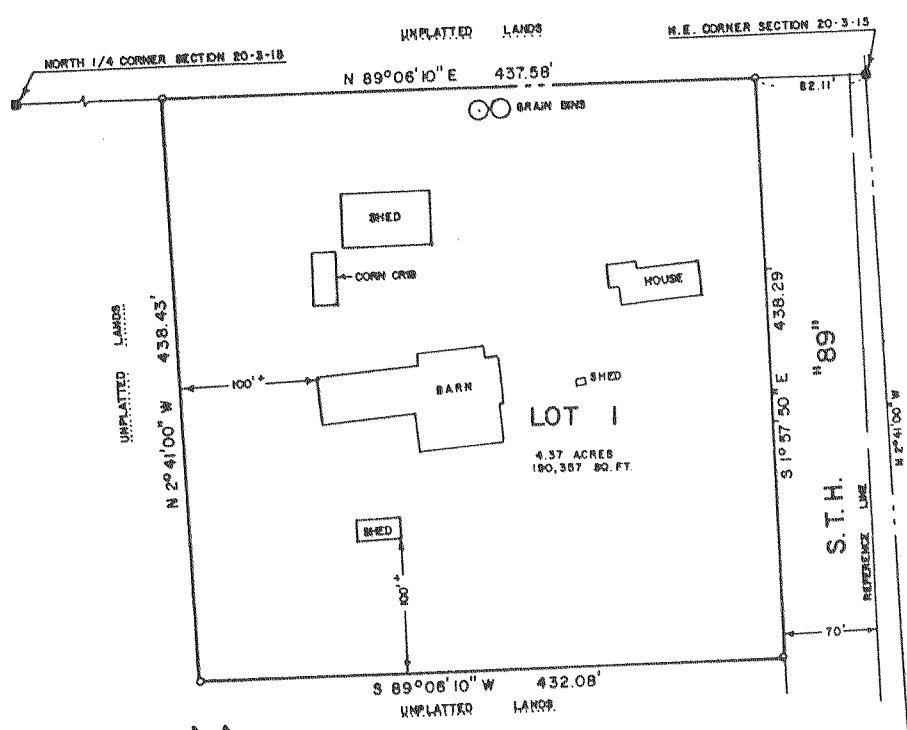

NOTE: THIS IS A FARM CONSOLIDATION.

OWNER: CARL SCHARRINGHAUSEN  
 ROUTE 2, BOX 60  
 DELAVAN, WI. 53115

**LEGEND**  
 ○ - 3/4" x 24" IRON ROD, 1.50lbs/lin. ft.  
 ■ - SECTION CORNER MONUMENT FOUND

CERTIFIED SURVEY MAP NO. 1721

A PARCEL OF LAND LOCATED IN THE NORTHEAST 1/4 OF THE NORTHEAST 1/4 OF SECTION 20, T3N, R15E, WALWORTH COUNTY, WISCONSIN.

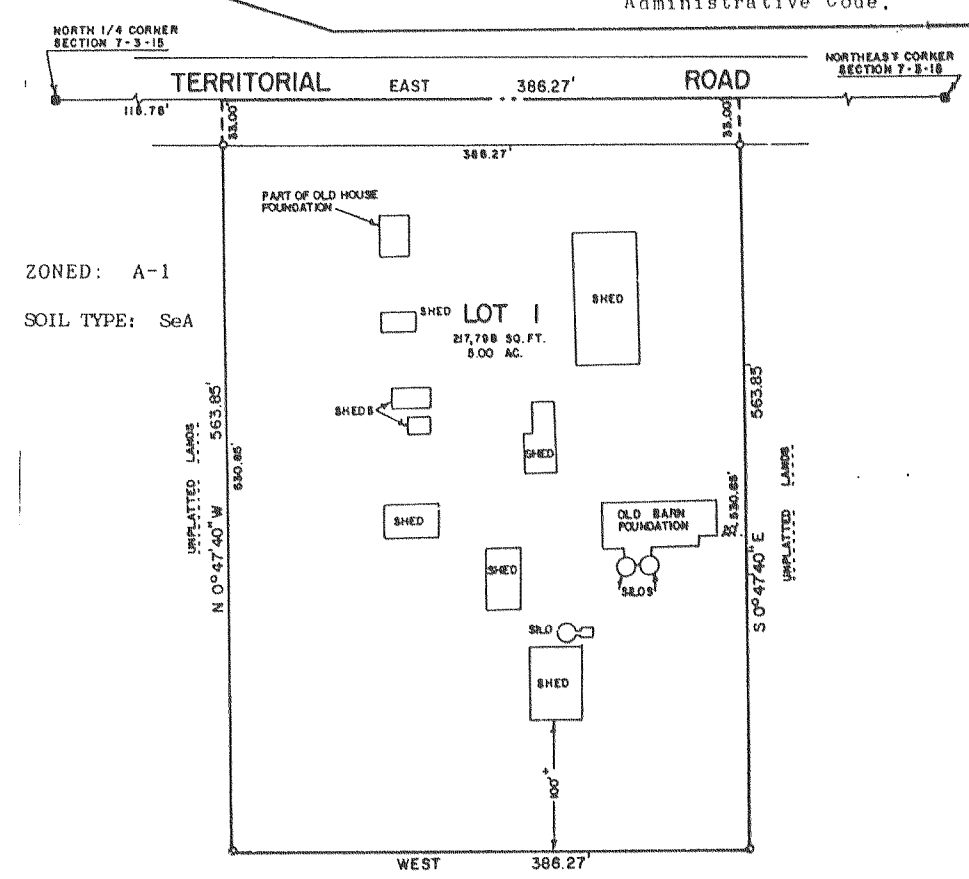

CERTIFIED SURVEY MAP NO. 1768

A PARCEL OF LAND LOCATED IN THE NORTHWEST 1/4 OF THE NORTHEAST 1/4 OF SECTION 7, TOWN 3 NORTH, RANGE 15 EAST, WALWORTH COUNTY, WISCONSIN.

THIS IS A FARM CONSOLIDATION

**LEGEND**  
 ○ - IRON PIPE SET, 1" x 24" 1.13lbs./lin. ft.  
 ■ - SECTION CORNER MONUMENT FOUND.