

CERTIFIED SURVEYS 1635, 1661, 1705, 1715

TOWN OF RICHMOND

CERTIFIED SURVEY No. 1635
 Owner: Merrill Hapke
 Rt. 1 Box 193-A
 Delavan, WI 53115

Located in the W $\frac{1}{2}$ of the SE $\frac{1}{4}$ of Sec. 18 and in the NW $\frac{1}{4}$ of the NE $\frac{1}{4}$ of Sec. 19, all in T3N, R15E, Walworth County Wisconsin.

Note: Existing sanitary system appears to be functioning. No evaluation as to meeting requirements for replacement system under ILHR-83 of Wisconsin Administrative Code.
 Approved by resolution of the Walworth County Park and Planning Commission this 16 day of OCTOBER, 1987.

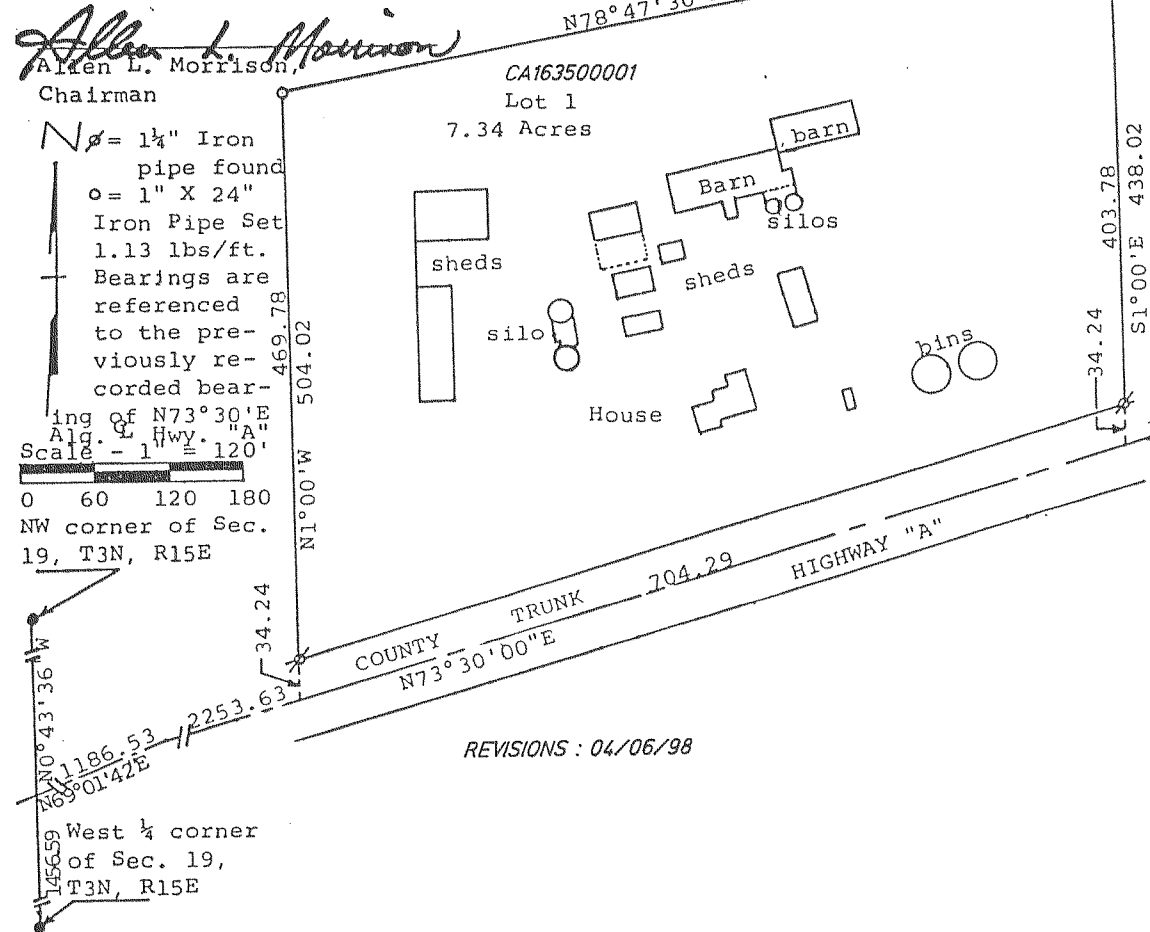

Allen L. Morrison
 Allen L. Morrison,
 Chairman

N $\frac{1}{2}$ = 1 $\frac{1}{4}$ " Iron pipe found
 o = 1" X 24" Iron Pipe Set
 1.13 lbs/ft. Bearings are referenced to the previously recorded bearing of N73°30'E
 Scale - 1" = 120'

LOCATED IN NW $\frac{1}{4}$ SW AND SW OF SW 1/4S OF SECTION 34 AND IN THE SE OF SE AND NE OF NE 1/4S OF SECTION 33 IN TOWN 3 NORTH, RANGE 15 EAST, WALWORTH COUNTY, WISCONSIN

OWNER: Equitable Life Assurance
 1560 Financial Center
 De Moines, Ia. 50307
 SOILS: McHenry, Dodge, & Radford
 Silt Loams & Miami loam



MAP SCALE IN FEET
 LEGEND
 □ = CONCRETE COUNTY MON.
 ○ = IRON REBAR 2 $\frac{1}{2}$ " x 28" x 1.13 lbs/ft
 ○ = 1" DIA. IRON PIPE FOUND

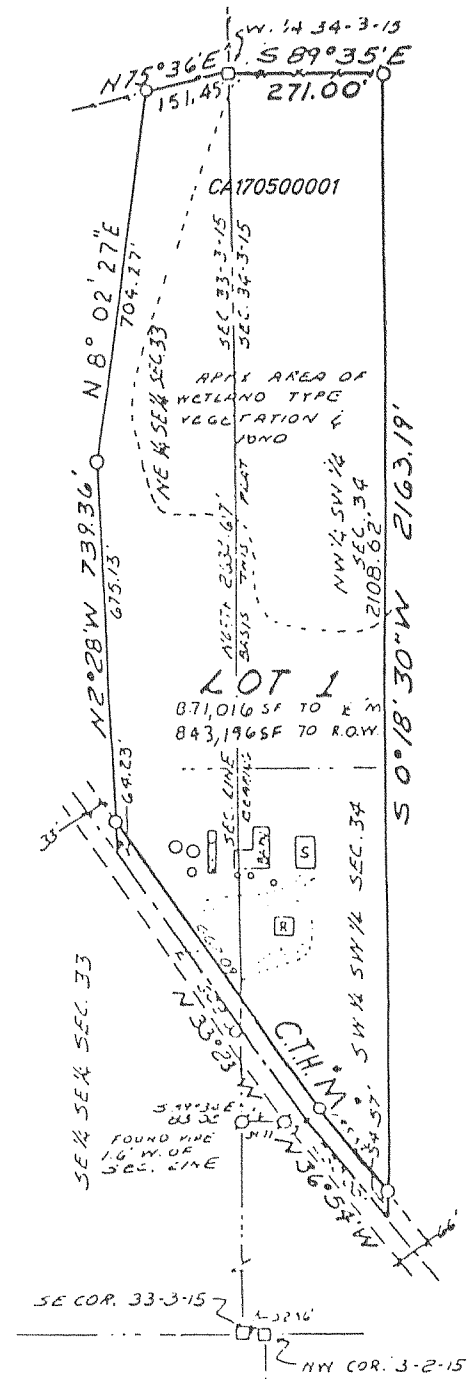

SURVEYOR'S PROJECT NO. 2400
 C.S. #1705

CERTIFIED SURVEY NO. 1661
 Land located in the SE $\frac{1}{4}$ of Section 25, T3N, R15E
 East $\frac{1}{2}$ Corner of Section 25, T3N, R15E

Bearings are referenced to the east line of Section 25, T3N, R15E with the assumed bearing of North.
 Existing sanitary system appears to be functioning. No evaluation as to meeting requirements for replacement system under ILHR-83 of Wisconsin Administrative Code.
 Approved by resolution of the Walworth County Park & Planning Commission this 22 day of JANUARY, 1988

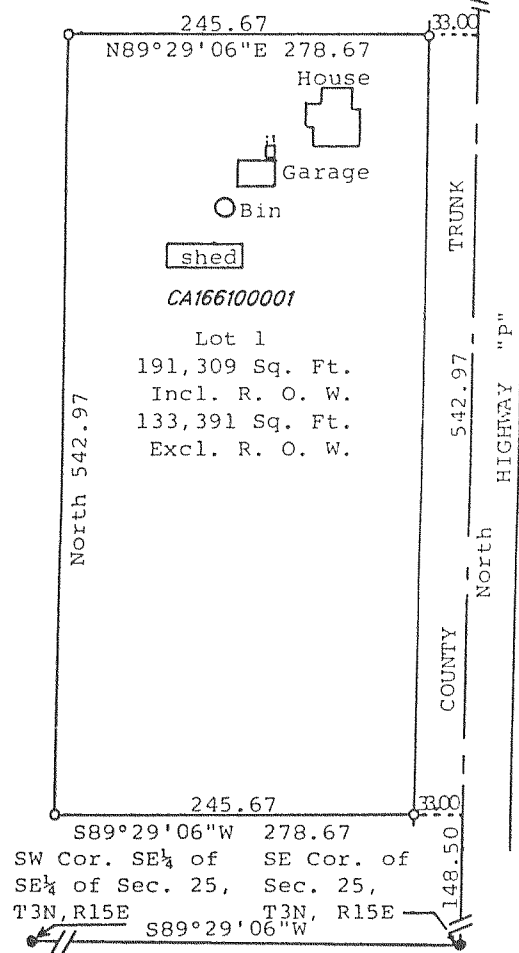

Allen L. Morrison
 Allen L. Morrison, Chairman

Scale - 1" = 100'

● = Concrete Monument Found
 ○ = 1" X 24" - 1.13 Lbs./ft. Iron Pipe Set
 Soil Types - Miami Silt Loam
 - St. Charles Silt Loam

REVISIONS : 04/06/98

CERTIFIED SURVEY OF:
 A parcel of land located in the SE $\frac{1}{4}$ of Section 25, T3N, R15E, Walworth County, Wisconsin, described as follows:
 Commencing at the SE corner of said Section 25; thence North along the east line of said section 148.50 feet to the place of beginning; thence S89°29'06"W parallel with the south line of said section, 278.67 feet; thence North parallel with the east line of said section 542.97 feet; thence N89°29'06"W 278.67 feet; thence South along the east line of said section 542.97 feet to the place of beginning containing 3.47 acres of land.

CERTIFIED SURVEY NO. 1715
 Owners: Elmer Wendorf
 Rt. 2 Box 56
 Delavan, WI 53115

Land located in the Northwest $\frac{1}{4}$ of the Northwest $\frac{1}{4}$ of Section 28, T3N, R15E, Walworth County, WI.
 REVISIONS : 04/06/98

Approved by resolution of the Walworth County Park and Planning Commission this 22 day of JULY, 1988.

Northwest corner of Section 28, T3N, R15E, Walworth Co. WI.

Allen L. Morrison
 Allen L. Morrison, Chairman

