

CERTIFIED SURVEYS 1365, 1368 AND 1433

TOWN OF RICHMOND

CERTIFIED SURVEY MAP NO. 1365
 PART OF NORTHWEST 1/4 OF SECTION 9, TOWN 3 NORTH, RANGE 15 EAST, WALWORTH COUNTY, WISCONSIN.

CERTIFIED SURVEY 1433 IN THE NORTHEAST 1/4 SECTION 9 T3N RISE

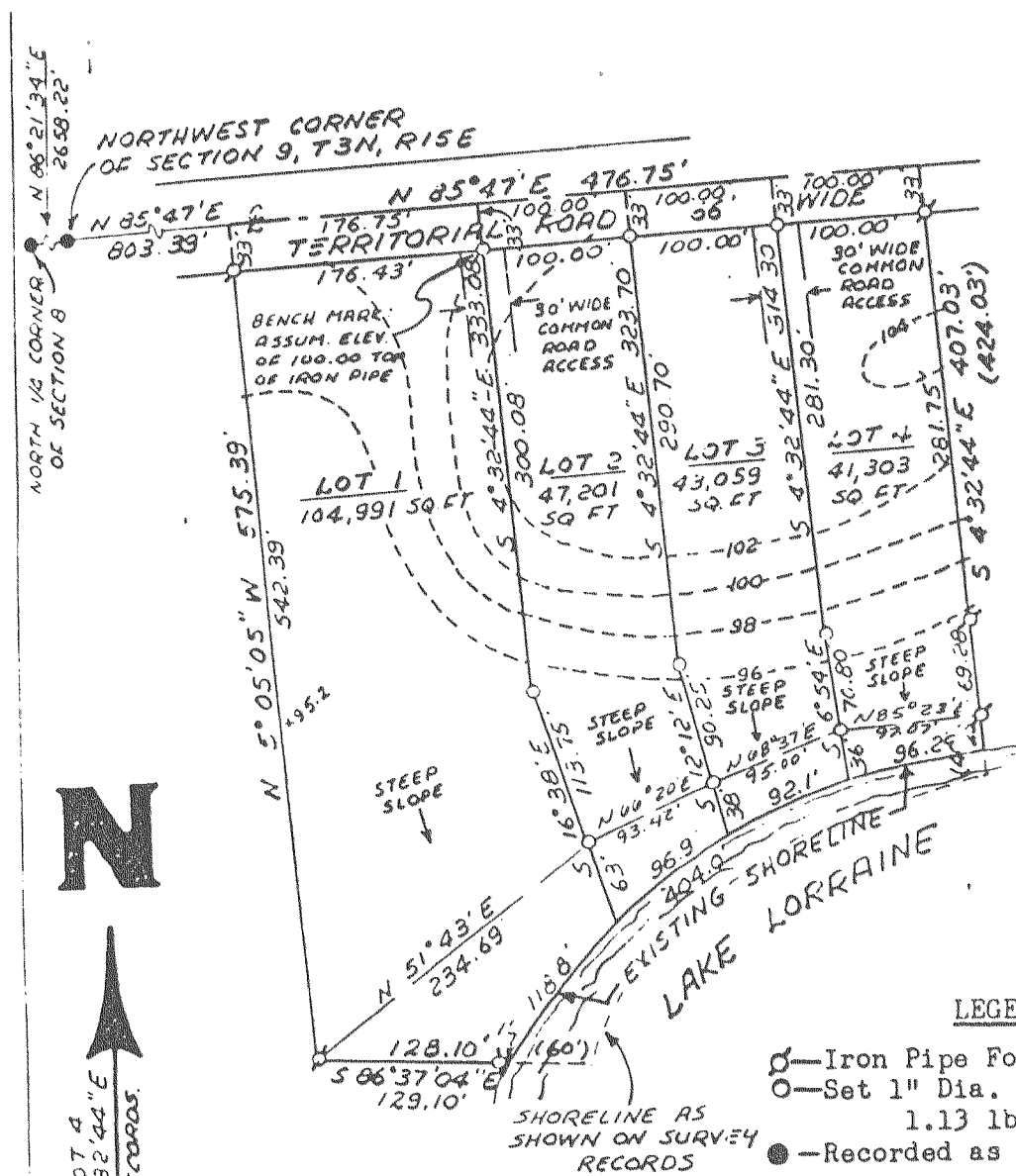

N

NOTE: THE EAST LINE OF LOT 1 IS ASSUMED TO BEAR S 4°32'44"E FROM EXISTING SURVEY RECORDS.

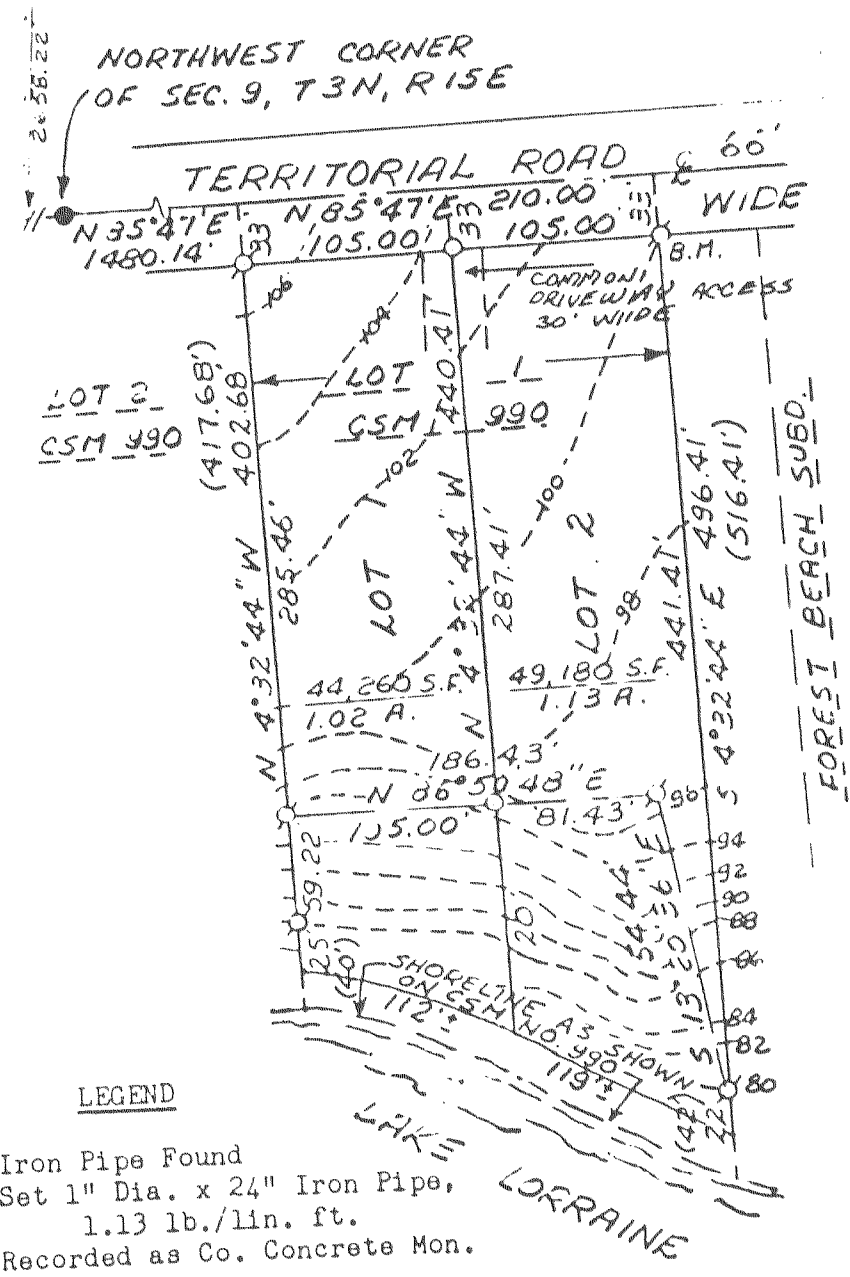

Certified Survey Map No. 1368
 LOCATED IN THE NORTHWEST 1/4 OF SECTION 27, T3N, RISE

