

CERTIFIED SURVEYS 1075, 1082, 1094 & 1122

TOWN OF RICHMOND

CERTIFIED SURVEY NO. 1075

SOIL TYPES: St. Charles Silt Loam, Casco Fox Silt Loam, Casco Loam.

Land located in the Northeast 1/4 of Section 11, T3N, R15E, Walworth County, Wisconsin.

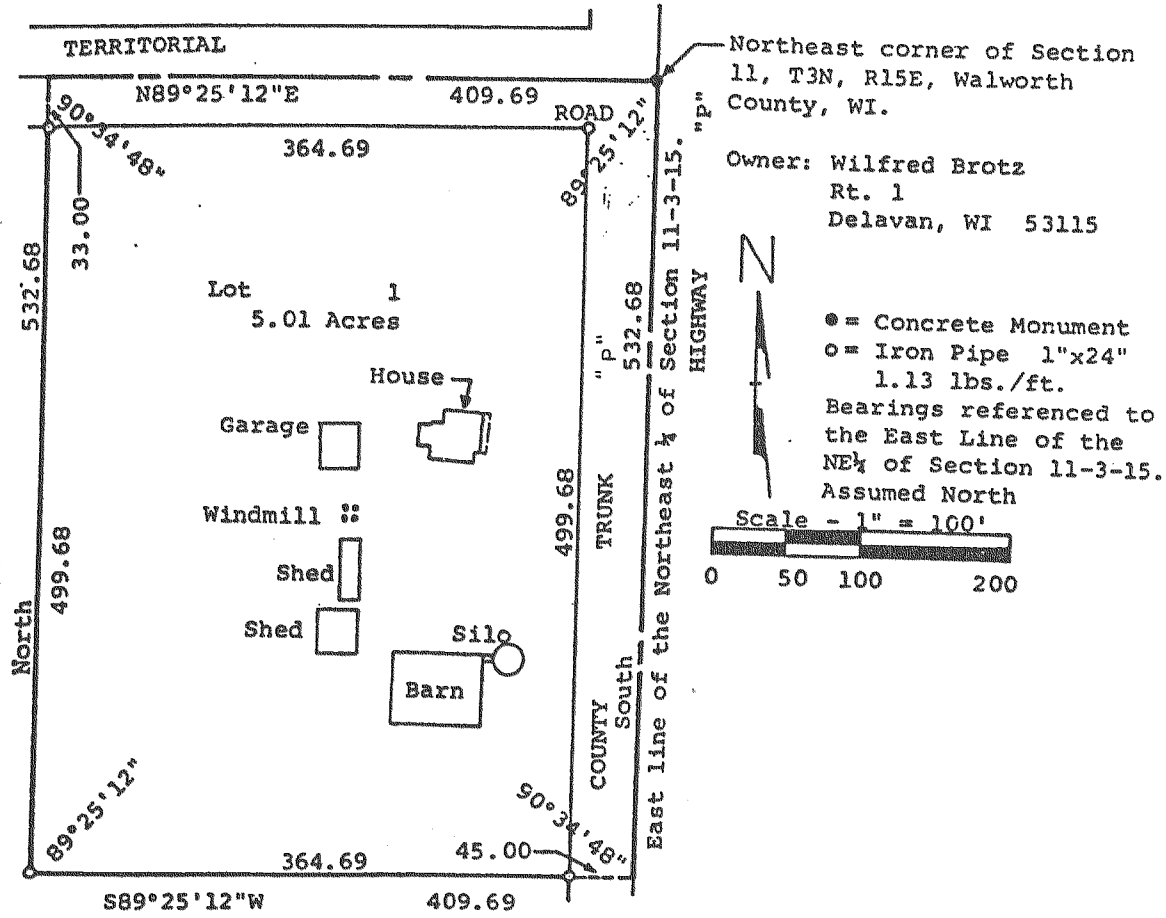

CERTIFIED SURVEY NO. 1082

Land located in the Northeast 1/4 of Section 11, T3N, R15E, Walworth County, Wisconsin.

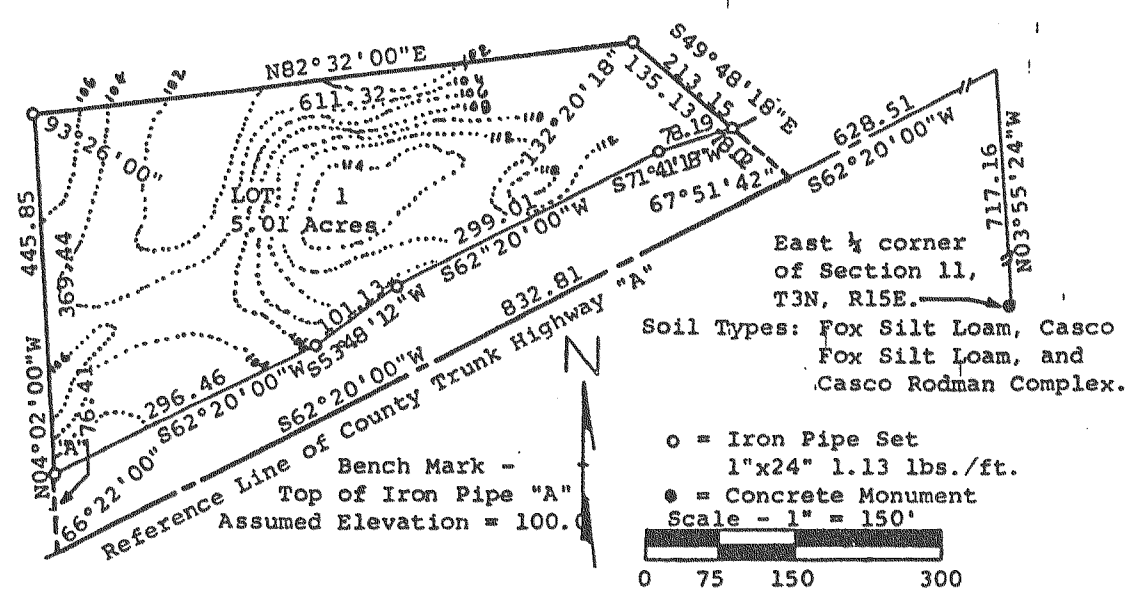

CERTIFIED SURVEY NO. 1122

Land located in the Northeast 1/4 of the Northwest 1/4 of Section 11, T3N, R15E, Walworth County, WI.

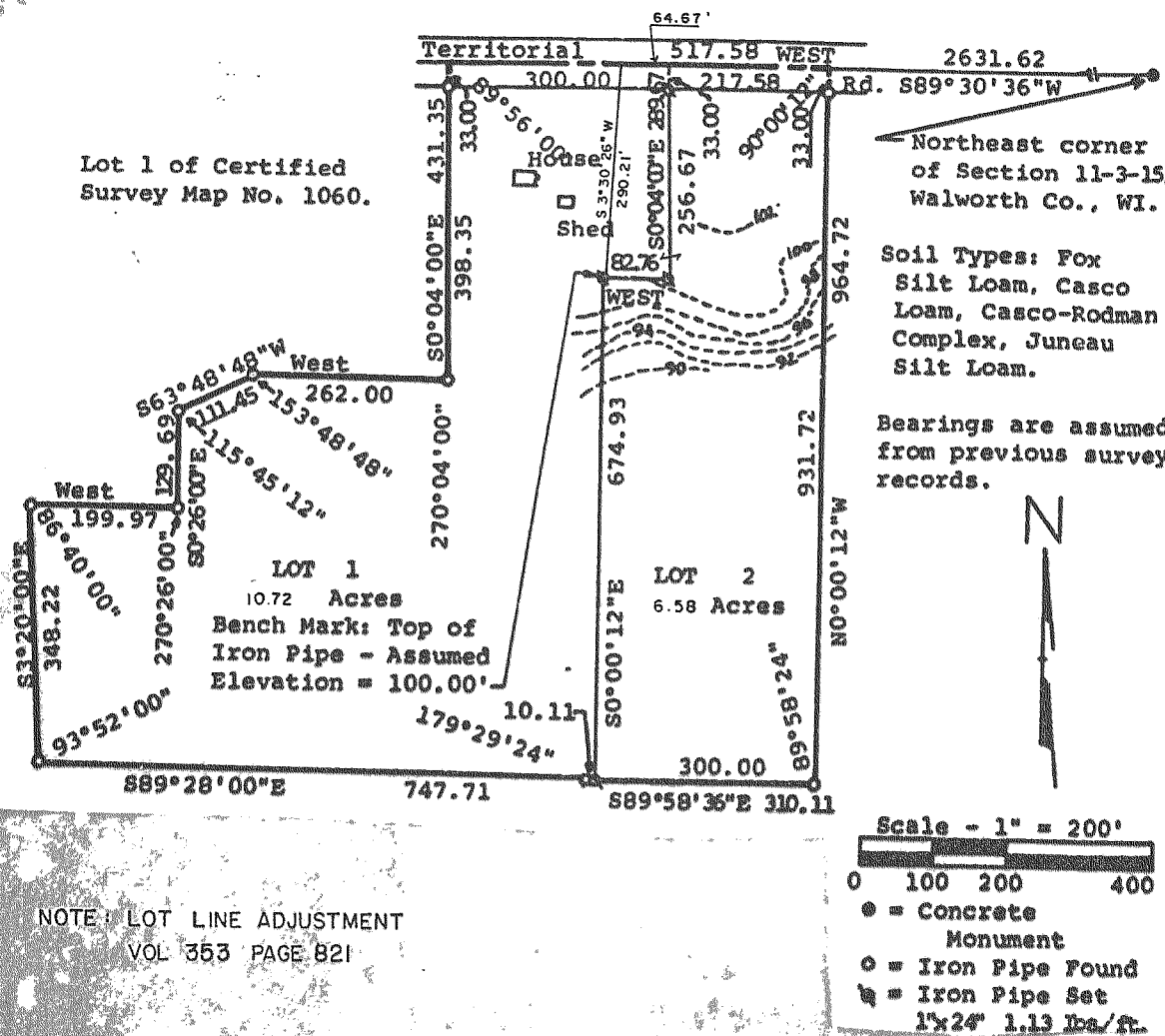

NOTE: LOT LINE ADJUSTMENT
VOL 353 PAGE 821

CERTIFIED SURVEY MAP No. 1094

A PARCEL OF LAND LOCATED IN THE SW 1/4 OF THE SE 1/4 OF SECTION 11, T3N, R15E, WALWORTH COUNTY, WISCONSIN

INTERIOR ANGLES
① = 86°39'44"
② = 172°00'
③ = 74°22'
④ = 101°16'
⑤ = 196°13'
⑥ = 84°28'16"

